The Decatur Daily Republican.

VOL. XII. DECATUR, ILLINOIS, MONDAY, AUGUST 6, 1883. NO. 108

500 Summer Coats

—AT—

25c, 50c, 75c and $1.00 Each.

—GO TO—

J. R. Race & Co.'s

And Get One or Two and Keep Cool.

ALSO,

300 WHITE VESTS

AT COST.

We have the Largest Line of

STRAW HATS

To select from and at less price than found elsewhere in the city. Our line of

ALL-WOOL BOYS' SUITS

is complete and can't be beat for the price. When in need of any kind of GENTS' WEAR you will find it in larger quantities and for less money by going to

Marble Hall, 15 and 17 Water St.

J. R. RACE & CO.

July 7, 1883.—d&wtf

!! A NEW ENTERPRISE !!

Long experience has satisfied us of the necessity in Decatur for

AN EXCLUSIVELY PAINT AND ARTIST'S STORE,

Stock being Selected and Handled by Practical Workmen.

We respectfully announce to the TRADES, and PUBLIC GENERALLY, that we have opened on EAST WILLIAM STREET, immediately EAST OF THE NEW MASONIC TEMPLE, an extensive assortment of materials suitable for

HOUSE AND CARRIAGE PAINTERS,

Such as—Leads, Oils, Putty, Turpentine, Varnishes of all kinds, Japan Dryers, Lithogen—Wood Fillers—Brushes of all grades, sizes and quality. Colors: Dry—in Oil—Distemper—and Japan; in a word, everything in their line. Also, a full assortment of *ARTISTS' MATERIALS*, viz:—Tube Colors—Refined Oils, Canvases—Palettes, Palette Knives, Plaques, Brushes, Pencils, Mahl Sticks, Crayons, French Pastel Crayons, assorted of all colors and tints—Japan, Empty Boxes, etc., etc. Ladies and gentlemen artists, please examine stock.

Our Paint Shop is in the rear of the store, where we are prepared to execute in the latest style of the art Sign Writing, Fancy and Ornamental Work.

We also solicit OUTSIDE WORK, either city or country, from a common barn to the finest of city or country residences. REMEMBER THIS! For some of our friends have reported that we do no *common work*. We keep always first-class workmen for all kinds of work.

Aug. 25-dtf

MYER & SON.

SAVINGS FUND

Building Association

Provide yourself a Home, and avoid paying rent by becoming a member of the Building Association. The Fourth Series of the Stock of the Savings Fund Building Association, to date from the last Tuesday in May, can now be subscribed for at the office of

Warren & Durfee.

Payments 50 cents a month per share

K. H. ROBY, Pres't.
B K DURFEE, Sec.

May 2, 1-83-dtf

MASTER'S SALE.

STATE OF ILLINOIS, Macon County, } ss

Macon County Circuit Court.

Edward F. Leonard vs. Charles F. Emery et al. No. 11,717.

PUBLIC NOTICE is hereby given, that in pursuance of a decretal order entered in the above entitled cause in said court at the May Term, A. D. 1883, I, John A. Brown, Master in Chancery for said Court, on

Saturday, the 11th day of August, A. D. 1883,

at the hour of two o'clock p. m. of said day, shall sell at public auction, to the highest bidder, for cash, at the west door of the Court House, in Decatur, in said county, the following described real estate, situate in the county of Macon and State of Illinois, to-wit: The west half of the northeast quarter of section No. sixteen [16], in township No. eighteen [18] north and range four [4] east of the third P. M., together with all and singular the tenements and hereditaments thereunto belonging. Said premises will be sold subject to redemption.

Decatur, Ill., July 9, 1883.

JOHN A. BROWN,
Master in Chancery for Macon county, Ill.
B. B. Dowker, Solicitor for Complainant.
July 10—63w

MRS. C. H. SMILEY,

FASHIONABLE

DRESS MAKER

Late of Kansas City, has located here, and is prepared to do all kinds of plain and Fashionable DRESS-MAKING. All work first-class and guaranteed.

Making Over Suits a Specialty.

Residence, Northeast Corner East Prairie and Jackson streets, Decatur, Illinois.

Feb. 5-3d

JAMES PYLE'S PEARLINE

THE BEST THING KNOWN

FOR

Washing and Bleaching

In Hard or Soft, Hot or Cold Water.

SAVES LABOR, TIME and SOAP AMAZINGLY, and gives universal satisfaction. No family, rich or poor, should be without it.

Sold by all Grocers. BEWARE of imitations well designed to mislead. PEARLINE is the ONLY SAFE labor-saving compound, and always bears the above symbol, and name of

JAMES PYLE, NEW YORK.

Aug. 25-d&wcowy.

MASTER'S SALE.

STATE OF ILLINOIS, Macon County, } ss

Macon County Circuit Court.

William C. Johns and the Decatur Building and Benefit Association vs. Mary E. Lehman et al., Foreclosure—No. 1,727.

PUBLIC NOTICE is hereby given, that in pursuance of a decretal order entered in the above entitled cause in said Court at the May Term, A. D. 1883, I, John A. Brown, Master in Chancery for said Court, on

Saturday, the 11th day of August, A. D. 1883,

at the hour of two o'clock p. m. of said day, shall sell at public auction, to the highest bidder, for cash, at the west door of the Court House, in Decatur, in said county, the following described real estate, situate in the county of Macon and State of Illinois, to-wit: Forty [40] feet off of the west side of lot No. ten [10], in block one [1], of M. Forstmeyer's addition to the City of Decatur, Illinois, together with all and singular the tenements and hereditaments thereunto belonging. Said premises will be sold subject to redemption.

Decatur, Illinois, July 19th, 1883.

JOHN A. BROWN,
Master in Chancery for Macon county, Ill.
H. B. Dodd & Co., Solicitor for Complainant.
July 19-d3w

THE VERY BEST!

HAND-MADE

Buggy Harness.

I use none but the best material, and employ only the best workmen. I use no patent Hame Tugs. I make them from the VERY BEST LEATHER. Have also the best Whips to be had in the market.

J. W. TYLER.

South Side City Park.

May 15—d&wtf

For the purpose of disposing of

ONE HALF OUR LOTS

—ON—

Water, Durfee, Bradford and Marietta Sts.,

And having them improved during the coming season, we are making

Special Offer of Reduced Prices and Easy Terms, good for 90 Days from this date.

WARREN & DURFEE.

March 9, 1883—dtf

TAPPING NEWS CONDUITS.

Old Linemen Who Know All the Wires---Methods of Dispatch Stealers.

New York Sun.

In speaking of the tapping of the wires between Long Branch and Philadelphia, the other day, and the sending of a false report by which Philadelphia pool sellers were swindled of several thousand dollars, a telegraph man said:

Such attempts, in one way or another, are made every year. The men who put up the jobs apparently have less scruple about beating a pool seller than they would about swindling an orphan asylum. A wire is so easily tapped that the companies are wholly unable to furnish absolute protection. An attempt to beat the Long Island city pool rooms last summer was discovered just in the nick of time. It was during the Saratoga races. The intention was to get the news ahead of the pool sellers. Western Union had an office in Saratoga and one in Long Island City. Mutual Union had one in Saratoga but none in Long Island city. The men that worked the job determined to tap Mutual Union news and run it around through an office in this city and thence to Long Island city. Accordingly, a Mutual Union lineman was bribed, and he tapped the wire right in the cupola over the Mutual's office, at 137 Broadway. The despatches from Saratoga had therefore to pass through the 'snide' office before they reached the Mutual Union office. From their uptown office the gang sent the message by a private wire to Long Island city, and by haste saved several minutes of time. That is, they would have done so if the Mutual Union people had not discovered the game a few minutes before 1 o'clock, when the races were called."

"How are these fellows able to pick out the right wire among the hundreds strung through the street?"

"There are plenty of old linemen who know all about the lines of the city. Some of these linemen are always out of employment. It is easy to hire them for the job. In the country, as on the Long Branch and Philadelphia line, there are only two or three wires. If they don't hit it the first time they can the next, sure."

"It is apparently more difficult to intercept a message and send a false one than to get the news in advance."

"Not very much more difficult. The wire is cut and a wire is spliced to each end of the cut wire. These wires are led to separate instruments in the one room. An operator sits at each one. Messages are allowed to pass along through until word is received that the particular horse they wish to beat is at the start. Then the circuit between two points is cut and the message from the race track stops with the operator who has cut the line. He answers for the point to which the message was supposed to go, and the operator at his elbow, using the signature of the operator on the track, sends on the false message. Then the cut wire is spliced and all traces of the job are removed. It would take a smart man to find the place where the cut was made. It could be discovered only by accident, because there are so many spliced breaks in every line."

"I have heard that you have an instrument for determining the location of breaks."

"It might locate these fellows if the company had any intimation that its line had been tapped at the time, but I doubt if it would be of service under the varying conditions of the lines in hot weather."

"Is it possible to devise some method for protecting the pool sellers?"

"If they would take their news in cipher they would be perfectly safe. Or they could have their messages repeated. They will not adopt either method. The trouble is they want to save every second of time. The sooner the winner gets his money the sooner he'll put it in circulation again."

"Do the 'beats' usually succeed in their schemes?"

"They usually do not, easy as it is to tap the lines. It is now four years since Kelly & Bliss were 'beaten' so badly in Long Island city by a false dispatch. An occasional success makes up for the failures, and therefore the wires are cut with each recurring season."

Nicknames for the People of the States.

Detroit Free Press.

The nicknames of the natives of the states and territories are as follows:

Alabama—Lizards.
Arkansas—Toothpicks.
California—Gold Hunters.
Colorado—Rovers.
Connecticut—Wooden Nutmegs.
Dakota—Squatters.
Delaware—Muskrats.
Florida—Fly-up-the-creeks.
Georgia—Buzzards.
Idaho—Fortune-seekers.
Illinois—Suckers.
Indiana—Hoosiers.
Iowa—Hawkeyes.
Kansas—Jayhawkers.
Kentucky—Corn Crackers.
Louisiana—Creoles.
Maine—Foxes.
Maryland—Clam Humpers.
Massachusetts—Yankees.
Michigan—Wolverines.
Minnesota—Gophers.
Mississippi—Tadpoles.
Missouri—Pukes.
Nebraska—Bug Eaters.
Nevada—Sage Hens.
New Hampshire—Granite Boys.
New Jersey—Blues, or Clam Catchers.
New Mexico—Spanish Indians.
New York—Knickerbockers.
North Carolina—Tarheels.
Ohio—Buckeyes.
Oregon—Hard Cases.
Pennsylvania—Pennamites, or Leather Heads.
Rhode Island—Gunflints.
South Carolina—Weazels.
Tennessee—Whelps.
Texas—Beefheads.
Utah—Polygamists.
Vermont—Green Mountain Boys.
Virginia—Beagles.
Wisconsin—Badgers.

Musical Criticism.

Denver Tribune.

The critic of The Republican was in the parquette of the opera house last evening with a compass, [illegible], tuning fork, water gauge, box level, and sextants, criticising the music for all that was out. He discovered that there was a portion of the sixteenth note in Beethoven's second symphony elided; that Miss Thursby's staccato was too aravuro; Mrs. Cole gave too much conmoto in the mezzo of her barcarole, and that the orchestra was somewhat appoggiatura in its largando of the concerted opuses. The only thing for Mr. Thomas to do under the circumstances was to repeat the concert and try and do better.

Potter Palmer's Cashiers.

New York Star.

At the Palmer house, in Chicago, the management has tried the experiment of employing lady cashiers. Miss Payne, the chief of staff, got married a week ago, and her five subordinates immediately resolved to do likewise at all hazards. It was as sudden and sweeping as a cholera epidemic, and henceforth Potter Palmer is likely to employ male cashiers.

A REMARKABLE CASE.

An Entire Family of Nine Persons Suddenly Become Insane.

Charleston, Ill., Plaindealer, Aug. 2.

Considerable excitement was created in our city on last Monday afternoon by a report that a whole family, consisting of nine persons—William Hicks and wife and seven children—were all wildly insane, except perhaps the two youngest, aged respectively 2 and 4 years. On Monday afternoon their demonstrations became so violent that it was deemed necessary to separate them, and in the absence of the county judge, Mayor Monroe authorized the marshals to confine the mother, who was the most seriously affected, in the calaboose. After a severe struggle on the part of Marshals Dowling and Jeffries and such assistance as they could call to their aid, Mr. and Mrs. Hicks and one of the boys were brought to the lock-up. Mrs. Hicks was confined in a cell, but Mr. Hicks and his boy were quieted down and taken into James Cossel's, where they ate some supper and afterward lay down to rest. Late in the evening Mrs. Hicks was taken to the county jail, where she got into a fight with two other women, who had previously been afforded lodgings there. The watchman separated them, but by some means Mrs. Hicks slipped past him and got through the sheriff's office. Tuesday morning she was found on the sidewalk, opposite the new business block, near the public square. Mr. Hicks slept quietly all night at James Cossel's, but got up early in the morning more boisterous than ever. He was afterwards locked up in the calaboose, where he remained quiet throughout the day.

In seeking to find out the cause of this strange phenomenon, we inquired of Dr. Jewell Davis and some of Mr. Hicks' neighbors, and learned that Laura, the oldest daughter, who had been working in Mr. Frank Robertson's family, had gone home sick about two or three weeks ago. Her mother, who professes to have skill of the use of herbs, waited upon her for a week, when Dr. Davis was sent for. He found her suffering with a low fever which made her delirious at times. On Thursday last Mrs. Hicks began to show signs of insanity. She refused to allow her daughter to take any more medicine, claiming that she had a revelation from heaven that medicine would be of no account. The next day the doctor was sent for again, and she apologized to him for the manner in which she had talked the day before. On the following morning, however, which was Sunday, the doctor found Mrs. Hicks as wild as ever. By this time she had got it into her head that she could wash all sins away and make her children pure with a liberal use of salt and water. She had consequently stripped them, and was washing them with strong brine until some of them were bleeding. Hicks asked the doctor if he believed in mesmerism. When told that there might be something in it, he said he thought his wife had mesmerized him. This was about ten o'clock in the forenoon. About half past 3 in the afternoon he visited the family again, and by this time Hicks was as crazy as any of them. He accosted the doctor with the remark that they were all right now; that he had had a revelation from the Lord; that he was not crazy, nor was his wife; that the family were a band of angels under the especial care of God. Monday morning the situation was still growing worse, and by the middle of the afternoon the whole family seemed to be under the same influence. Even the little children were repeating passages of Sacred Scripture and speaking of themselves as angels, that they would live forever. The mother refused to let anyone outside the family touch her children for fear of contamination. She finally got the family out into the yard, and commenced sprinkling the outside of the house and all the surroundings with water.

The most plausible theory for this strange conduct is that Mrs. Hicks, who is a religious enthusiast, had been losing sleep while waiting upon her sick daughter, and during all this time she was laboring under such intense religious excitement that her nervous system had become so much overstrained as to produce temporary insanity, and she had such a powerful influence over the other members of the family that they became insane with religious excitement also.

During the day, Tuesday, Hicks was kept in the calaboose, and Mrs. Hicks in the county jail. The children were cared for at their home by the neighbors. All of them remained quiet and gave promise of returning sanity. Hicks was set at liberty in the evening and has appeared to be in his usual health since then. The children, with the exception of the one taken sick at the heart are all as well as usual. The mother is still confined in the jail, and appears to be suffering terribly from mental derangement, imagining all the time that she can see angels approaching to take her home; but for some reason they are speedily called away just as they are reaching out to take her in their arms.

Is Fun Better Than Physic?

Fun is excellent; a hearty laugh is known the whole world over to be a health promoter, but fun does not fill the bill when sick needs physic; on the other hand people take too much physic. They would be more healthy, live longer and enjoy life thoroughly if they used Dr. Jones' Red Clover Tonic, which cures all blood disorders, indigestion, kidney and liver troubles, removes pimples and is a perfect tonic. Can be taken by the most delicate. Only 50 cents per bottle, of Dr. A. J. Stoner, Physician and Druggist, 14 south side new square, Decatur, Ill. 4

PROGRESS!

Is the essential and motive power of success in commercial pursuits, and in none more available than in the Ready-Made Clothing Department.

B. STINE,

—THE—

"Boss Clothier!"

is proud of his record, and from the success we have achieved we feel encouraged to renew our efforts. We have just received

AN ELEGANT LINE OF

Fine Dress Suits!

MADE TO OUR ORDER, in every respect the equal of Merchant Tailoring, at almost one-half the price of the latter.

Soliciting an inspection, we feel confident that our claim of being the LEADING CLOTHIER in this community, will be ratified by you now more than at any time before.

B. STINE,

THE BOSS CLOTHIER

July 20-dtf

Pumps! Pumps!!

Force Pumps,
Wood Pumps,
Chain Pumps,
Wind Mills,
Pump Supplies.

THE NIAGARA

The Best Force Pump Made.

THE BEST WOOD PUMP

In the Market.

The Spray Chain Pump

See it, and you will want no other.

THE "ECLIPSE" WIND MILL

is the Best of Wind Mills.

When you want to get water come and see us. We have what you want.

NIAGARA PUMP CO.,

DECATUR, ILLINOIS.

Factory on Mason Street, 441 and 443, and W. St. L. & P. R'y. july12-d&wly

To Contractors.

Proposals will be received by the trustees of the German Catholic Church, of this city, until eight o'clock P. M., July 23d, 1883, for the building of a two-story frame house (pastor's residence.) Plans and specifications can be seen and all information obtained at my residence, No. 76 East Wood street, proposals to be addressed to the undersigned. The said trustees reserve the right to reject any or all proposals. REV. LOUIS W. LAMMERT, Rector of St. James' German Catholic Church
July 14—dtd

LAKE FOREST UNIVERSITY.

COLLEGE—Three courses. Training thorough and comprehensive, under professors of progressive and productive minds. Special attention to training for the ministry. Examine for yourself.

ACADEMY—Classical and English. Offers the best training for college and business.

FERRY HALL—Seminary for ladies only. Unsurpassed in solid and ornamental branches. Year begins September 12, 1883.

Apply to PRES. GREGORY,
July 13—d2mo Lake Forest, Ill.

NEW MEAT MARKET!

Danzeisen & Son

HAVE OPENED THEIR

NEW MEAT MARKET

—AT—

No. 16, Merchant St.,

which has been fitted up with new fixtures and everything put in the most complete order. We will keep constantly on hand all kinds of

Fresh and Salt Meats,

Beef, Pork, Mutton, Ham, Bacon, Sausage, Lard, Etc.

WE SELL ONLY THE BEST QUALITY OF MEATS.

Give us a call. DANZEISEN & SON.
June 4, 1883—dwt.

$5 to $20 per day at home. Samples worth $5 free. Address Stinson & Co., Portland, Maine. [illegible]

CALDWELL'S

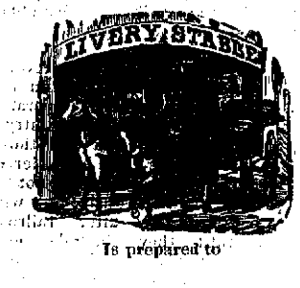

Is prepared to

Furnish Carriages

—FOR—

FUNERALS

AT VERY LOW RATES.

—WE HAVE—

Three Splendid Close Carriages and 2 Fine Open Carriages,

which will be let for Funeral occasions at $2 each. July 20-dtf

ICE! ICE!

D. A. MAFFIT

Is now prepared to furnish

Pure River Ice

TO ANY PART OF THE CITY.

—Also—

By the Ton or Carload

☞ Orders by Telephone will receive prompt attention. apr11-d2mo

A CURE GUARANTEED IN ALL CASES.

For Old and Young, Male and Female.

MAGNETIC MEDICINE: A BRAIN AND NERVE FOOD: Positively Cures Night Losses, Spermatorrhœa, Impotency, Nervous Debility, Leucorrhœa, Barrenness; and for all (Before) (After) Weaknesses of the Generative Organs in either sex. It is an UNFAILING AND POSITIVE CURE. Tones up the debilitated system, arrests all involuntary discharges, removes mental gloom and despondency, and restores wonderful power to the weakest organs. ☞ With each order for twelve packages, accompanied with five dollars, we will send our GUARANTEE to refund the money if the treatment does not effect a cure. It is the *Cheapest* and *Best* Medicine in the market. Full particulars in Pamphlet, which we mail free to any address. Sold by all druggists, one package 50 cents; six packages for $2.50, sent by mail on receipt of price, by addressing the MAGNETIC MEDICINE Co., Detroit, Mich. Guarantees issued in Decatur, Ill. by DR. J. A. STONER, No. 14, South Side of Park.
Jan. 1883—d&wly.

ST. NICHOLAS HOTEL.

CHAS. LAUX, Proprietor,

South side of the Old Square, Decatur
Jan. 1, 1883—d&w

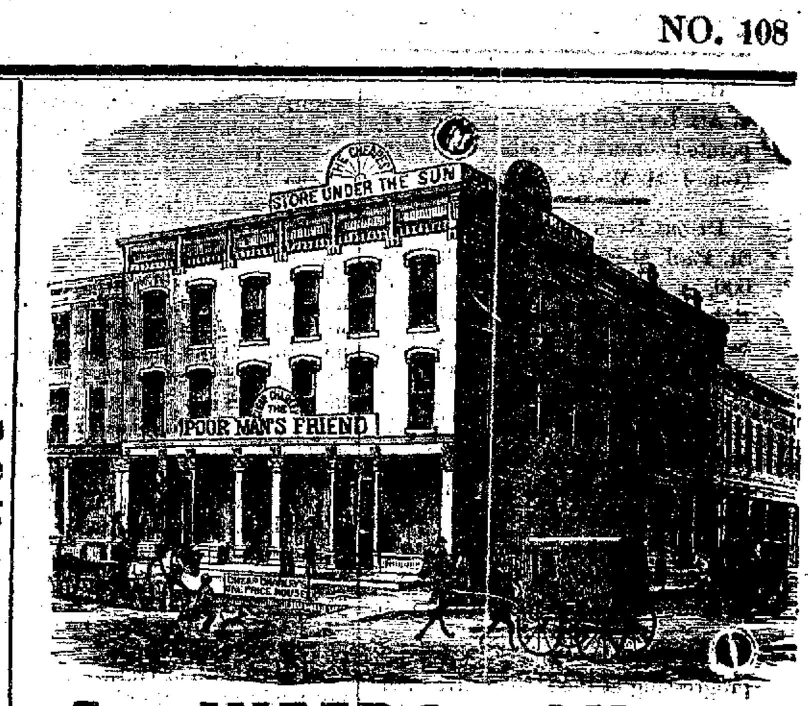

A JUMBO SHOW

—WITH—

"Cheap Charley!"

A Little Circus Among Friends.

HOME-MADE

PANTALOON OVERALLS,

10 Ounce Duck, Every Pair Warranted not to Rip,

WORTH $1.25, FOR 70 CENTS.

This Manifest is No Mistake!

CHEAP CHARLEY.

Not wealth, nor birth, nor rank nor state,
But GET RIGHT UP AND GIT that makes men great.

KAUFMANN & BACHRACH

Manufacturers of

MEN'S AND BOYS'

Clothing!

Dealers in

Goods for Men's Wear,

Cor. East Main & Water sts

DECATUR,

Factory—Chicago, Illinois

Illinois College

—AND—

WHIPPLE ACADEMY,

Jacksonville - - Illinois.

LOCATION DELIGHTFUL. Social and moral influences elevating. Thorough scholarship and Christian manliness the primary objects. Expenses the lowest. Standard the highest. The college was never before in so flourishing condition. Large additions have been made to its grounds, buildings and funds. The institution rests upon a solid financial foundation. *There was an increase of 65 per cent. in attendance last year. Two hundred young men are expected this year.* The quality and tone of instruction have been greatly improved. *Every college recitation this year will be heard by a regular professor, not one by a tutor.* The same will be true of all academy recitations, with a single exception. The Academy offers a choice English course to those who do not wish to study Latin and Greek. It also presents a three years' preparatory course, which will fit young men to enter any college, East or West, without conditions. The college opens two courses, the scientific and the classical. *In these the institution now pledges instruction unsurpassed by any other College in Illinois.*

For catalogue and circular containing full particulars, address

E. A. TANNER, D. D., President.

July2d1mow6

Prices for Hard Times.

DOWNFALL IN MEAT!

JOHN BLENZ

Begs leave to announce that he has

Reduced the Price of Meat

—AT THE—

FRANKLIN STREET MARKET,

to the following figures:

LOIN STEAK	10 cents.
ROUND "	10 "
CHUCK "	8 "
SOUP MEAT	5 to 7 "
ROASTS	7 to 10 "

Boarding Houses Supplied at Reduced Rates.

Give me a call. JOHN BLENZ.
July 20, 1883—dtf

JOSEPH SUTTER'S

Celebrated Brands of his

10 and 5 Cent Cigars

"M. Jane,"
"Casket,"
"Little Darling,"
"American Eagle,"
"Golden Belt,"
"Lone Star,"
"Sport,"
"Buck."

☞ When you buy a Cigar don't fail to vote for the "FIRE BOYS." jun4dtf

Steam Heating.

Sealed proposals will be received till two o'clock P. M., August 9th, 1883, at the County Clerk's Office, Decatur, Macon county, Illinois, for placing in the county jail apparatus for steam heating according to the most modern and improved methods. Persons desirous of bidding can ascertain what will be required by visiting the jail. The right is reserved to reject any and all bids.

A. T. HILL,
S. C. DAVIS,
H. ROSENGRANTS,
M. FUNK,
J. B. HAYS,
Committee.

July23—dtd wlt

BLENZ & DELANEY,

BUTCHERS

—AND—

PACKERS,

WEST SIDE OF THE OLD SQUARE

— A NEW STOCK OF —

SMOKED AND CURED MEATS,

Hams,
Breakfast Bacon,
Dried Beef,
Bologna and Lard
at Wholesale and Retail.

FRESH MEATS

Of all kinds on hand. We kill only first-class stock Feb19'78dtfd.

THE DECATUR

Steam Tile Co.

Are now prepared to fill all orders for

FIELD

—AND—

DRAIN TILE!

From 3 to 12 inch inclusive, at the following Low Prices:

	1st Class	2d Class	3d Class
3-inch Tile per 1000	$ 12.00	$ 10.00	$ 6.00
4 " " " "	18.00	15.00	9.00
5 " " " "	25.00	21.00	13.00
6 " " " "	35.00	30.00	18.00
7 " " " "	45.00	38.00	23.00
8 " " " "	55.00	46.00	28.00
10 " " " "	125.00	100.00	....
12 " " " "	150.00	125.00	....

5 PER CENT OFF FOR CASH.

P. S. We would call your attention to the fact that our second-class Tile are good and will bear shipping anywhere.

FARMERS,

Look to Your Interest and Tile Your Lands.

IT WILL PAY FOR ITSELF THE FIRST SEASON.

Our Tile are of very superior quality, being longer, stronger, thicker, better, and last, but not least, CHEAPER THAN ANY IN THE STATE.

Send in your orders by the carload, or come in wagons. Address all orders,

DECATUR TILE CO.

Telephone 126. Sept3d&wly

W. H. GRINDOL.

Dealer in all kinds of

AMERICAN AND ITALIAN MARBLE

finished up by the very best of skilled workmen, in the latest and best style, which will be sold at very low prices. Call and examine his stock, designs and prices before purchasing elsewhere. He will not be undersold.

Shop in the old Masonic building, northwest corner City Park, Decatur, Ill. Jan.16—dy

The Daily Republican.

MONDAY EVENING, AUGUST 6, 1883.

B. K. HAMSHER. J. R. MOSSER.
HAMSHER & MOSSER, Propri't'rs.
DECATUR, ILLINOIS.

Entered at the Post Office at Decatur, Illinois, as second class mail matter.

HON. JAMES P. DUBOIS, late consul at Aix La Chappelle, has been appointed consul at Callao, to succeed Gen. J. H. Moore, deceased.

DENNIS RYAN is about to erect in St. Paul, Minn., at a cost of $1,000,000, a hotel covering a block on Robert street, between Sixth and Seventh streets. The citizens have given him a bonus of $270,000.

OFFICERS of the Atchison, Topeka and Santa Fe Road estimate the average yield of wheat in Kansas at twenty bushels per acre. Many fields of oats have exceeded ninety bushels per acre. A large gain will be made on the corn crop of last year.

THE Canada Pacific Railroad is progressing at the rate of five or six miles a day, and has now reached the base of the Rocky Mountains. Ere many months a fourth transcontinental line will be completed.

THE mineral product of the United States is immense. In 1882 the aggregate value was $453,913,406, of which iron alone reached the value of $106,336,429, coal $146,652,000, silver, $46,800,000, and gold $32,500,000.

THE lines of the so-called Postal Telegraph Company between Chicago and New York are now completed and working. On and after to-day the company will be prepared to receive and transmit messages between the two cities. The rates will be 25 cents for twenty words and 10 cents for each additional ten words.

SANITARY authorities in England and on the Continent are imposing very stringent quarantine regulations on vessels arriving from ports affected with cholera. These measures are calculated to prevent the westward march of the scourge, and to allay the fears in European countries which have been developed by the ravages of the disease in Egypt.

THE Citizens' Association of Chicago will, it is said, begin action in quo warranto against leading saloon-keepers of that city to determine the question of the validity of the Chicago saloon licenses issued by authority of the Council, in order to avoid the operation of the State high license law. This course is taken in order to force the issue speedily to the Supreme Court.

GIBSON CITY (Ill.) *Courier*, August 3: "Hon. Jason Rogers, of Decatur, has been in town a day or two, looking after some property interests. Mr. Rogers is state senator from the Macon district, and is full of enthusiasm for gallant Dick Oglesby for governor. From present appearances his hopes will be gratified, for it looks as if Uncle Dick would have a walk away for the nomination. He is the man for the place."

THE effect of the new liquor law in Ohio—the "Scott law"—by which saloons are taxed, is deemed satisfactory to its friends. In Cincinnati the number of saloons has been considerably reduced, and the city treasury has received over $400,000 in revenue from a source from which it has heretofore received nothing. The Toledo *Blade* says:

Returns from seventy of the eighty-eight counties of the State show the total number of saloons last year was 9,431. Of these 6,530 have paid the $200 tax, 1,882 the $100, leaving 1,019 to withdraw from business. This is a reduction of about 11 per cent., and is certainly something to boast of. The total amount collected in the seventy counties is $1,494,200, a splendid addition to the revenues of the counties.

WHAT the feeling is in "the country" may be guessed from the following paragraph in the Watseka (Ill.) *Republican* of a late date—a paper that never talks rashly or carelessly:

We do not care whether President Arthur is or is not a candidate for a second term. He has a right to be a candidate, and, if he commends himself to the people by an excellent administration, it is a style of electioneering that we approve. His quiet demeanor and steady perseverance in the straight line of duty, following the Republican disasters of last year, which would have intimidated and irritated a small man, have been cordially appreciated by the people; and, whatever may be his faults in the past or the future, it is fair to say the President has earned and enjoys now the respect of his countrymen.

OWING to the scarcity of eligible young men, Cupid has not had much to do at the Summer resorts. Maidens abound by the score, but young men are few and far between, and widowers cannot be had at any price.—*New York Commercial Advertiser.*

At Liddle's.

10 sizes Vapor or Gasoline Stoves, with Hull's reliable burner. Gasoline 74° gravity, distilled expressly for use in summer stoves. *Five gallons for 75 cts*
June 7—dtf R. LIDDLE.

THE Washington correspondent of the St. Louis *Globe-Democrat* says that a second term for President Arthur was the subject of a conversation Saturday between the correspondent and a gentleman who sustains very confidential relations with the occupant of the White House. It was stated that the recent favorable expressions from all parts of the country as to the President's course and the policy of his administration had not been devoid of gratification to the Executive. Particularly was he pleased with the change in public sentiment, for no one had been more sensitive to the strictures passed upon him as Garfield's successor. He had set his post in the ground and worked toward it, apparently unmindful of the clamor on all sides for him to follow in the footsteps of his predecessor. He had frequently remarked that his actions would eventually receive the sanction of the thinking men of the country, who would realize the predicament in which he had been placed by the assassin's bullet. There was no longer any doubt in his mind that the masses were on his side, and before leaving for the Yellowstone he said that he felt more at ease than at any time since the death of Garfield. He was not paying any attention to a Presidential boom for a second term, but would endeavor to make his incumbency satisfactory to all sections of the country.

Taken Back Home.

Saturday noon Mrs. Mary Gowod, a poor woman who does laundry work for a living, arrived in Decatur from Springfield in search of her wayward daughter, May Gowod, aged 15, who the mother stated came to Decatur on Wednesday last. The girl when she left home said she was coming here to do servant work, but the mother became uneasy and followed her Saturday. She reported her errand to Marshal Mason and Sheriff Foster, and late in the evening these officers visited Mrs. Elizabeth Davis' place near the water works and found the girl. She was brought to the county jail where she remained until this morning when she returned home in company with her mother. The girl confesses that she went to the bad last January, and she came to Decatur to enter upon a life of shame. It is news to most people that Mrs. Davis has returned to her old practices, and this case will only serve to bring the matter before the December grand jury, when no doubt she will be severely dealt with according to law.

August County Fairs.

Fairs in Illinois will be held during the present month as follows: At Mount Sterling, Brown county, August 11-14; at Virginia, Cass county, August 21-24; Champaign, Champaign county, August 24-28; Clinton, DeWitt county, August 21-24; Tuscola, Douglas county, August 21-24; Lincoln, Logan county, August 27 to Sept. 1; Jacksonville, Morgan county, Aug. 27-31; Monticello, Piatt county, Aug. 13-17; Anna, Union county, Aug. 28 to Sept. 1; Hoopeston, Vermillion county, Aug. 27-31. The Macon county fair will begin at Decatur on Sept. 4th and continue four days.

The Decatur Club.

The temporary parlors of the Decatur Club in the Haworth building adjoining the Masonic temple were formally opened Saturday evening and were visited by a large number of the membership and friends. The parlors and reception rooms are all furnished in a costly and tasteful manner, and was done by the Scarrit Furniture Company of St. Louis. There are plenty of tables, easy chairs and other conveniences designed for the use of such societies. One Brunswick billiard and one pool table occupy one room, and papers are on file in another. The club room will be open every day and evening, and will be frequented by members of which there are about 100, representing as many of our leading citizens. The officers of the club are Chas. A. Ewing, president; Lowber Burrows, vice-president; S. J. Bumstead, secretary; Wm. H. Linn, treasurer. The club will occupy airy apartments in J. W. Haworth's new three-story block as soon as it is completed, when the REPUBLICAN will give a full description of the same.

F. L. HAYS & Co., to reduce stock, are doing as they have done the last three years during August—discounting every cash bill 20 cents on each dollar.
30dawlw

G. T. Marks, Chicago, Ill., says: "I have used Brown's Iron Bitters as a tonic and find it to be the best blood purifier that I ever used." 3

New Lawns

Bought cheap received last night at the Popular New York Store. Eight cent lawns will be sold at 5 cents; 12½ cent Lattice lawns at 8 cents; all best Pacific lawns, widest and best muslin lawns made, and in choicest patterns, all to be sold at 10 cents a yeard; also bargains in fans, parasols and hosiery at the
POPULAR NEW YORK STORE.
dawtf

Stenography.

The liberal patronage given to my present School of Stenography, emboldens me to open another at once. The great demand for short-hand writers, and the high wages paid them, render this the most inviting and profitable field of work now open to young ladies and gentlemen; while the ease and rapidity of Eclectic Short-hand—which is abundantly proven by the remarkable progress of my present classes—is sufficient to recommend it as *the* system to learn. The next term will be of six weeks' duration, and will be my last term in Decatur. I am confident in assuring all who desire to learn short-hand, that they will be well pleased and greatly benefitted by attending my school. The last term will begin Monday evening, August 6th, at 8 o'clock, in the county superintendent's office, court-house block.
July 31–d6t L. A. MCDANIEL.

ON August 7th and 21st, Thomas Bivins will accompany excursion parties to Southeastern Kansas and Southwestern Missouri over the Wabash to Kansas City and thence onward over the Kansas City, Fort Scott and Gulf roads. Round trip tickets good for 40 days. Call on Mr. Bivins at his office at Hand's book store for further particulars. 2dtd

Handsome Collars

In newest styles; also fichus, laces and numerous other novelties at lowest possible prices at the
POPULAR NEW YORK STORE.
dawtf

FLEURY, the French Cutter, for stylish and nobby Marseilles Vests. 16d&wtf

Special Dispatches

DETERMINED STRIKERS.

Railroad Operators to Be Ordered Out Immediately.

The Gould and Garrett Lines the Principal Targets—Grievances Against the C. & A. Road—The Situation Intensely Interesting.

NEW YORK, August 6.—"Twelve thousand railroad telegraphers will be on a strike by Tuesday noon if recognition is not granted to the Brotherhood," Chairman O'Conner, of the Brotherhood executive committee, predicted. On Monday, he said, the operators on the Delaware, Lackawanna and Western, the Chicago and Alton and the Baltimore and Ohio railroads and possibly the Wabash would be ordered out at noon. At the hour of speaking it was not certainly known whether sufficient notice had been given the Wabash men to justify a strike by noon on Monday. By noon on Tuesday the Wabash men would certainly be called out with the men of the Missouri Pacific and the men on the Louisville and Nashville. It was likely also, Mr. O'Conner said, that the operators on the Pennsylvania, the Grand Trunk and the Intercolonial roads would be called out.

Mr. O'Conner was asked what grounds he had for supposing that the railroad operators would come down when they were called.

He said a thorough canvass of the operators had been made and that the executive committee knew exactly what it was doing. The number of men who would go out at the signal at noon on each day had been counted and defections had been discounted in advance.

"We are playing our trump cards," said Mr. O'Conner, "but we have still other resources. Our membership has doubled since the 19th of July and the increase has been mostly among railroad operators. We have nothing to do with the Erie or New York Central." At the meeting of the Brotherhood yesterday it was announced that the train men on several Western railroads would probably go out when the railroad operators struck. The chairman, O'Conner, says that he had no doubt that conductors, brakeman, engineers and fireman on the Wabash would go out. The chief grievance among the trainman was that their pay was thirty days over due. A pay had been passed. At the office of the Western Union Mr. Humiston said that the small Sunday business moved off smoothly. A few wires had been crossed in one place during the day, but matters were in as good condition as they had been at any time since the strike.

The progessive Cigar-makers' union held a meeting yesterday and voted $1,000 to the Brotherhood. Typographical union, No. 6, voted $500 and the Longshoreman's union, No. 3, as much more. Other smaller sums brought the total to about $3,000.

Determined to Bring the Great Corporation to Terms.

PITTSBURG, Pa., August 6.—The officials of the Brotherhood have decided to assume the aggressive policy in their fight with the Western Union Telegraph company. They say they have waited patiently for Mr. Gould to treat with them and now propose to show their strength at an early hour, Monday morning the orders to the railroad men on the Wabash system and its connections and the operators employed on the Baltimore and Ohio railroad will be sent to the subofficials. A leader of the Brotherhood called attention to the fact that the telegraphers had begun on the anniversary of the great railroad strike of July 19, 1877, and said that the present strike would assume greater proportions than its predecessor. The Western Union company had sent Assistant-General Merribew to this city to command the forces of the company and to make a fight against the Brotherhood at its fountain head. The headquarters being locked here as well as the Knights of Labor the strikers now propose to carry the war into

JAY GOULD'S TERRITORY

and include the Garretts in the battle. Beginning with to-day the operators on the different railroads in this country in which Jay Gould is interested and those on the B. and O. railroad will be ordered out on a strike. The operators will not be ordered to strike simultaneously, but will go out railroad company after railroad company until they include every road in the great systems as well as connections controlled by the Gould and Garrett service. The number of men on the roads in question will foot up 7,000. The other railroads in the country outside of the two systems mentioned are held under advisement. All the roads in question will be called out by Wednesday evening. The first road to go out will be the Delaware, Lackawanna and Western, on which it is claimed the operators are perfectly organized. The locomotive engineers on the Wabash and B. and O. roads have notified the Brotherhood of Telegraphers that while they as a body have no direct grievances, they will go out on a strike when called on if it should become necessary to do so in order to enable the operators to win their rights.

At St. Louis.

ST. LOUIS, August 6.—Concerning the calling out of the railway operators, there is a difference of opinion. The strikers hold that it would seriously cripple the Western Union, and help to bring them to terms. Officials of the Union, on the other hand, scout that idea. Said one: "Out of 1,000 men I know that there are no more than 200 belonging to the Brotherhood. That proportion is so small that their striking would have no appreciable effect on business." Another said: "It remains to be seen whether they will all go out. These men are not like the ordinary operators. They are generally men of families, settled down at the places where their stations are situated, with growing children going to school, and for whom they are endeavoring to procure every advantage. There are also men of more intelligence, combining the duties of station master, ticket agent, etc., and looking farther ahead than their confreres. They are not apt to give up their situations and depend upon the precarious support of the Brotherhood.

It is understood a conference was held at an early hour this morning by Superinten-dent Baker, Manager Brown and Messrs. Topliff and Bronson. Their meeting was enveloped in the utmost secrecy, but it was generally understood that they were considering the most effective ways and means to meet the coming strike of the railway operators. It is estimated that about 700 men in all may go out should the strike of this class occur as expected.

Bill of Grievances.

CHICAGO, August 6.—It is now definitely known, on the admission of its officials, that the operators employed on the Chicago and Alton road presented a bill of grievances to the company Saturday noon, demanding 10 per cent. increase, extra pay for Sunday work and release from sending commercial messages during the pending strike. Officials of the company say they are prepared for the strike and will make no response whatever to the demand. In that event the men will be called out at noon. Wabash officials neither admit nor deny the presentation of a similar bill of grievances to the management of that company, but the general belief is that a strike will be ordered on that road also at the same time.

NATIONAL INTERESTS.

Germany and Mexico Said to Have Made an Offensive and Defensive Alliance—Land Grant Corruption—Hill's Work.

WASHINGTON, August 6.—The Sunday Herald prints the following gossip: "I have heard a most startling and important piece of news which, if true, and I believe it is, will greatly influence the public mind in regard to its sympathies with Mexico. It is that the Mexican government has secretly made a treaty, offensive and defensive, wite the German Empire, which gives to the latter country all the advantages the treaty made with the United States gives us, and more. Besides the offensive and defensive clause, which substantially guarantees the integrity of the Mexican Republic, I learn that this treaty was made against the strong remonstrances of our Minister, Hon. Phillip H. Morgan, and that Judge Morgan immediately made a full report to the Secretary of State, setting forth the facts, and that this whole matter has been concealed from the people by our department of State. I also learned that the conduct of the German Minister at the City of Mexico was so full of insolence to Judge Morgan that the latter, who is a brother-in-law of Gen. Drum, the Adjutant-General of the army, was seriously inclined to make the matter a personal one, and would have done so but for the prompt declaration of the German that he meant no personal offense. Leaving the personal part of the above statement of the question, this news is of the very greatest importance. The State department best knows whether it was informed of this treaty and took any steps to prevent its ratification or not, and whether it intends to permit it to be ratified without a protest. My information is of the most undoubted reliability, and the authority can be had by the State department if it is questioned. It seems to me that if ever we needed a Secretary of State of judgment and nerve now is the time. I may say here that a resolution looking to getting the facts concerning this most extraordinary affair will be offered by a leading Democratic member of Congress from the West, who is also a prominent candidate for speaker, that will bring out the truth and demonstrate whether or not our Secretary of State knew anything of this or not, and if he knew, what he did to prevent it."

Hill Overwhelmed With Work.

WASHINGTON, August 6.—Supervising Architect Hill said Saturday that he would now be able to give his attention to the business of his office, which had greatly accumulated during the investigation just closed. The office has never been so overwhelmed as it is now with work. Thirty-five public buildings were authorized by the last Congress, a greater number than has ever been authorized by any preceding Congress. The plans and specifications for each of these buildings have to be prepared by the supervising architect, and then submitted to the Secretary of the Treasury for his approval. The supervising architect has then to receive bids and let the contracts for all the work to be done in the construction of buildings, and see that the work is properly supervised, and, if found all right, approve it after it has been completed. All this new work has been added to that of uncompleted buildings authorized by preceding Congresses. While the work of the office has been thus greatly increased no provision has been made for additional clerical force. The work of the office has heretofore required the continued employment of a large number of clerks and draughtsmen. This force is found entirely inadequate to perform all this accumulated work as rapidly as it is demanded by the public. The result will be considerable delay in getting work upon the new buildings under way.

New Mineral Springs.

MARSHALL, Tex., August 6.—The fine springs—eight of iron and two of sulphur—have recently been discovered six miles south of here, and two miles west of Hall's tan-yard. Considerable excitement prevails, and large numbers of people are going to see them. The springs are only a few paces apart, the waters running a little below the fountain and passing off in a common channel. The waters are believed to contain valuable medicinal properties.

Texas Fever.

IRONTON, Mo., August 6.—Some alarm is felt in this vicinity by persons owning cattle, for the reason that valuable cows are dying with a disease supposed to be Texas fever. Cattle grazing along the railroad are the only ones thus far affected, and it is presumed the disease is contracted from droppings from the cars loaded with Texas cattle passing over the road. Mr. John Delano lost two valuable cows a day or two since from this disease.

Hydrophobia.

INDEPENDENCE, Mo., August 6.—A little 9-year-old daughter of John Dittman, living four miles west of town, died Friday of hydrophobia. The girl was bitten at the time another girl and boy were, on July 3. A madstone was applied and stuck, but the girl died in all the agonies of hydrophobia.

Killed by a Hand-Car.

SALT LAKE CITY, Utah, August 6.—Thomas Jackson, a section boss on the Utah and Northern, riding on a hand-car with his feet hanging down in front, was thrown forward on his face and the car run on his head, crushing it and killing him instantly.

Going Again—Cheap Excursion.

The second grand business excursion of the season over the Illinois Midland railway under the auspices of Owen, Pixley & Co., will run from Decatur and intermediate points to Terre Haute and return, on Thursday, August 9, 1883. The train will leave Decatur at 5:30 a. m. and arrive at Terre Haute at 10:10 a. m.; returning leave Terre Haute at 5 p. m. sharp. The round trip rate from Decatur will be only $2; from Mt. Zion, $1.80.

AT the Winter Palace, St. Petersburg, there is a room full of diamonds, pearls and other precious stones. An Empress of Russia is allowed to borrow from this room after giving a receipt for what she takes, and generally the Grand Duchesses are allowed to borrow from it also. A French diplomatic lady was once allowed to enter this room. She beat a hasty retreat after one glance round, for she felt that if she stayed her principles would succumb to her admiration, and that she would try to steal some of the contents.

IF you want mill-feed, corn or oats, you can be supplied at Shellabarger's.
Dec. 18—d&wtf

Kid Gloves.

A large line of the very latest shades of Tan and Terre Cotta just arrived at John Irwin's White Front. April 13–dtf

ANOTHER invoice of Wilson Bros.' Penang Shirts just received at John Irwin's White Front, P. O. Block. dtf

Notice to Contractors.

Public notice is hereby given that sealed proposals for building a bridge across the branch at Blentz's slaughter-house, in Decatur township, will be received up to 12 o'clock M. of the 11th instant by the commissioners of highways. Plans and specifications for said bridge may be seen at the town clerk's office in this city. The commissioners reserve the right to reject any or all bids.
By order of the Commissioners of Highways of Decatur township.
August 6th, 1883.—3td

Bettie Stuart Institute.

SPRINGFIELD, ILL. A Family Boarding and Day School for Young Ladies and Children. Full English and Classical Course. GERMAN FREE. Thorough instruction given in Music—vocal and instrumental. Painting in Oil and Water Colors—on China and Wood. Also Elocution and French. The 15th annual session will commence Sept. 12th. For catalogues apply to
MRS. M. MCKEE HOMES, Principal.
July 23–d7w

The Dakota Squabble.

OMAHA, Neb., August 6.—Speaking of the recent inflammatory utterances of ex-Delegate Pettigrew and others at Yankton, Governor Ordway, of Dakota, says: "If the people of the territory repudiate the revolutionary programme foreshadowed in the Pettigrew interview, and respectfully petition Congress to adopt a wise and comprehensive constitution or enabling act, I think early admission can be secured in part or as a whole, but if men who have been known as agitators and demagogues are sent to Washington with such threats as have been flaunted before the public in the territory, I apprehend that they will be told by the Republicans that there has been a long and costly war to establish Federal authority in every part of the country; that their scheme smacks of session, and proves that the men advocating such doctrines are unfit to lay the foundations for one or more great and loyal states, while the Democrats, with more than a majority in the House of Representatives, will tell them that this is a political question, which they will solve in their own way. In a word, every attempt to bulldoze Congress or the territorial government will only result in delaying division and admission, and I would add that any attempt to intimidate the Executive, United States Marshal or other Federal officers will be met upon the threshold with sufficient power to insure the execution of the law." The governor also vigorously denounces the statements of Pettigrew as printed in a Chicago paper, claiming that they are the baldest kind of falsehoods, and are not sustained by reputable citizens, except in a few instances, where they have been led blindly into the conspiracy.

Suit Against the Lake Shore.

CLEVELAND, O., August 4.—Great excitement prevails in the city over a suit for $100,000 against the Lake Shore railroad, which was begun in the Common Pleas court to-day by Scofield, Shurmer & Teagle, oil refiners of this city. The cause of the suit is an alleged discrimination in freight rates made by the Lake Shore railroad in favor of the Standard Oil company, which works to the detriment of the plaintiffs, and the road refuses to supply them with a sufficient number of cars at their refinery, which is done, the plaintiffs claim, for the purpose of injuring their business and giving the Standard an opportunity to take advantage of them.

A Prophetic Dream.

INDIANAPOLIS, Ind., August 6.—Frank Girton, a hackman, disappeared from home Thursday night last, and on Friday night his wife dreamed that she had seen his body floating in White river, and so strongly did the delusion take possession of her senses that she could not be convinced to the contrary. Sunday morning his body was found floating in the river near the locality she designated. Girton had been troubled financially for some time and was despondent, and his death is attributed to suicide.

A Clergyman's Wife Suicides.

DAVENPORT, Ia., August 6.—Mrs. Gertrude Allen, wife of Rev. A. B. Allen, rector of Grace Episcopal church, Rock Island, committed suicide Saturday by drowning. She had been suffering from an hysterical mania, caused by religious excitement, for several days. Taking advantage of the absence of her husband from her room, she rushed out, and, going three hundred yards in her night clothes, threw herself into a creek, drowning within six feet of the bank. At the time the family were stopping at their residence, some twelve miles out in the country. The affair has created great surprise and profound sorrow.

Mangled by Reapers.

DUBUQUE, August 6.—Two terrible reaper accidents are reported here. A son of Edward McDennett, of Vernon Township, this county, had a leg severed Friday, and John Gabrilson, of Fort Dodge, was thrown in front of a reaper he was driving and horribly mangled. His nose and cheek were cut completely off. He was also cut in the breast and leg, and his injuries are thought to be fatal. Mr. Gabrilson is a prominent citizen of this county.

Whiskey and the Knife.

TROY, Mo., August 6.—News has just reached here of a terrible cutting affray at Old Monroe, this county, Saturday night. John Lusby and Thos. Flanigan, who have been drinking heavily, became involved in a difficulty and the former stabbed Flanigan several times. It is said he cannot possibly recover. They were both laborers. It is reported that Lusby has been arrested.

Tobacco Tax.

WASHINGTON, August 6.—The number of claims for tobacco-tax rebate received to date are 30,000. The aggregate amount is $3,000,000. There are ten districts yet to hear from, the estimated amount from which is $500,000. The two largest claims come from California. One of these is for $48,000, the other for $26,000.

MISSOURI'S SUNDAY LAW.

It Was More Generally Observed Yesterday Than the First Sunday.

ST. LOUIS, August 6.—There was a visible increase in the number of citizens who chose to side with the law-upholding classes in observing yesterday in the manner prescribed by the Revised Statutes. The excitement that characterized the violation of the law last Sunday was not observed yesterday. The number of dram-shops and beer saloons open for business showed a decrease from the preceding Sunday, although there were several houses opened which kept their doors closed on the first day of the observance. Many who opened on the first Sunday advised with their friends and concluded to observe the day rather than to incur the possibility of having their licenses revoked on the ground of a second complaint. Those who opened, however, refrained from selling spirituous liquors, and only dealt in beer and wines in compliance with the counsels of the attorneys who have been engaged to defend the cases brought up by the police. Manager Peters, of Faust's, opened his establishment in the morning on the strength of a written guarantee from Anheuser, Busch & Co. to protect them from fines and damages. A sign, "No liquors sold here," was hung up near the door, and business progressed about as usual, without any noisy or disorderly attendance. At Schnaider's Garden there was a large crowd drinking in the music with beer and pretzels, and the patronage did not seem to have been impaired by the proclamation of the police.

MT. OLIVE COAL, lump and nut, always on hand at Vennigerholz's coal yard.
March 15—dtf

BRUNT'S PROFILE.

America's Finest Nickel
CIGAR.
Quality and Style Unequaled.
ASK YOUR DEALER FOR IT
Sole Proprietors,
REID, MURDOCH & FISCHER,
Chicago, Ills.
Agents wanted in every town. Dealers only.
July 10-d3m

Notice.

Dr. A. J. Roe has exchanged offices with Dr. M. Brandom, Dr. Brandom going to the Springfield Galvanic Infirmary. Special attention given to all diseases of the eye and ear, chronic and nervous diseases. 1dawlw

New Embroideries,

Elegant, patterns, all qualities, from cheapest up, warranted 25 per cent. cheaper than any previously offered this season. They will be on sale to-day at the POPULAR NEW YORK STORE.
dawtf

WANTED, LOST, FOUND, &c.

[Notices in this column, of five lines or less, will be inserted one week for 25 cents, payable in advance.]

GIRL WANTED—at once, to work in small family. Good wages to the right kind of girl. Enquire at 72 East Main street. 6-d6*

TO RENT—Those wishing choice rooms, furnished or unfurnished, with board, should call at once at the Walston House, second door east of Christian church. During the past ten days this house has undergone thorough repairs and many improvements added, and have spared no pains to make it first class in every respect. Table boarders solicited. 4-d6*

FOR SALE—The two fronts of the building now occupied by Gorin, Dawson & Co., on Merchant street, at a bargain. J. R. GORIN. Aug. 3-d&wlw*

HORSES BOARDED at Morris' wagon yard and boarding stable, corner of Church and Wood streets. Terms reasonable, and the best care taken of horses. aug2d6t

FOR SALE—A splendid fruit farm of three hundred acres for sale or trade. Must sell, as party wishes to change his location. Apply for terms to B. I. STERRETT. Office over post office. 1d6*

WANTED—By a young lady, a situation as bookkeeper or clerk in a store. Address P. O. box 576. July 31d6*

FOR SALE—A lot and a half, making 60 feet front by 178 deep in Quinlan's first addition, south front, with evergreen, fruit and shade trees. Price $250. Also a good saddle and bridle for sale cheap. Address or inquire of ED. MAY, Decatur, Ill. July31–d6*

C. A. FOSTER, teacher of advanced piano playing. Special attention given to the cultivation of a sound musical touch and vigorous flexible technique, careful and thorough technical training to both advanced and young pupils, special instruction in correct phrasing and proper rendition of piano-forte compositions of *all schools*. Fall term begins September 10th. Office with C. B. Prescott, 53 Opera Block. july30d2mo

FOR RENT.—A furnished or unfurnished room, suitable for gentleman or man and wife. Inquire of J. W. WEIGAND at Peter Ullrich's grocery store. July30-d6t

FOR RENT—A brick cottage on West Cerro Gordo street. Inquire of J. S. CAMPBELL, Front street. july30-dtf

REPAIRING—Buggies, carriages, wagons, etc., repaired by J. C. Hendricks, corner of North Church and Green streets, at reasonable prices. Give him a call. July 26-d5w

ROOFING—E. M. Dodd, Practical Roofer. Slate, tin and iron roofs a specialty. Tin copper and sheet iron work of all kinds done to order. Spouting and repairing of roofs of all kinds done with neatness and dispatch. Roofs repainted with slate roof paint. Plain and ornamental roofs solicited from a distance. State Street, 2d door from East William St., Decatur, Illinois. apr3dtf

FIRST-CLASS RESIDENCE FOR SALE—My residence, No. 29, West Cerro Gordo street, a complete home in first rate order. Possession can be given in sixty days. Any one desiring to purchase will please call on me at my place on the levee, or apply to Randolph & Gher. JOHN S. CAMPBELL.
May12-dtf

UPHOLSTERING of all kinds done and satisfaction guaranteed, by G. P. HART. Mar. 5–dtf

CHEAP LOTS.—For sale to parties intending to build. Apply to MONTGOMERY & SHULL, Powers' Block. mar1dtf

NEW BAKERY AND RESTAURANT—I am now in the bakery and restaurant business again, in the new building south of the REPUBLICAN office, fully prepared to furnish warm meals at all hours. Give me a call. Meals, 25 cents. JOSEPH MCCRARY.
Nov. 27—dtf

B. MCGORRAY. A. C. STEVENS.

NEW FIRM.

B. McGorray and A. C. Stevens have formed a copartnership for transacting Real Estate and Insurance business, and keep constantly on hand, for sale or exchange, houses, lots and farming lands. Life, fire and tornado insurance in number one companies. Passage to and from Europe. Room No. 2, Powers' Block. April 6-d3m*

AMUSEMENTS.

A Popular and
Operatic Concert
Will be given at the
TABERNACLE
MONDAY NIGHT, AUGUST 13th,
Under the management of
MR. G. V. DEMOREST,
Upon which occasion
MISS Arvilla Marie Heath
Will make her Second Appearance before a Decatur audience, supported by the full strength of the
DEMOREST-HEATH CONCERT CO.
—THE—
ARION QUARTETTE,
And a Full Chorus of Ladies and Gentlemen.

The Entertainment will close with a scene and act, in costume, from the popular opera,
"CHIMES OF NORMANDY!"

General admission, 25 cents; reserved seats, 35 cents. Tickets will be on sale at Curtis & Co.'s jewelry store on and after Wednesday, August 8th. aug6dtd

Korsmeyer & O'Neill,
Practical Plumbers,
Steam AND Gas Fitters
Agents for Central Illinois for the Celebrated
BATES'

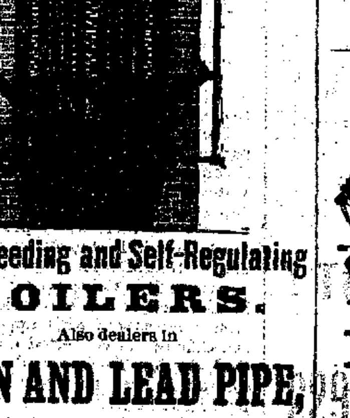

Self-Feeding and Self-Regulating BOILERS.
Also dealers in
IRON AND LEAD PIPE, PUMPS,
Sinks, Bath Tubs, Rubber Hose,
GLAZED SEWER PIPE, &C.
Country work attended to without delay. All work warranted.
KORSMEYER & O'NEILL,
Prairie Street, two Doors East of Post Office, Decatur, Illinois. (July23-d&w6mo

ONCE MORE
We will give you the benefit of
A DISCOUNT!
—COMMENCING ON—
WEDNESDAY, AUGUST FIRST.
And continuing throughout the entire month, we will deduct
20 PER CENT.
On all Cash Sales of our Entire Stock except Muslins, Prints and Ginghams.
F. L. HAYS & CO.
July 30—d&wtf

W. R. ABBOTT & CO.'S
—STOCK OF—
Fine Jewelry is Immense!
NEW GOODS EVERY DAY
Our assortment of **SILVERWARE, GOLD and SILVER WATCHES** and **FANCY GOODS** is the finest in the city. Do not fail to see them.
Dec. 21, 1882—d&wtf

CITY BOOK STORE
J. H. BEVANS,
—DEALER IN—
BOOKS, STATIONERY, BLANK BOOKS
Picture Frames and News.
Agent for the Celebrated
"Triumph" Dovetailed Desks,
Both Stationary and Folding Top.

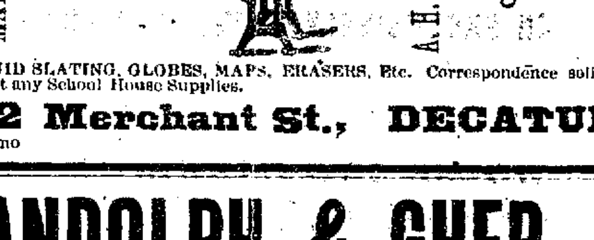

Also sells LIQUID SLATING, GLOBES, MAPS, ERASERS, Etc. Correspondence solicited from all who want any School House Supplies.
No. 122 Merchant St., DECATUR.
July 23—d&w5mo

RANDOLPH & GHER,
(Successors to Randolph & Kaufman.)
ALL PARTIES WISHING TO
Buy, Sell or Exchange City or Farm Property
Will do well by calling on the above, for they have a larger list than ever before to select from, and they will be pleased to show parties wishing to buy or exchange; also if you want your property insured. They represent some of the best insurance companies.
☞ Office at the old place, over Newell & Bro.s' grocery, Water street, Decatur, Illinois.
April 5, 1881—d2mo RANDOLPH & GHER.

AT LIDDLE'S,
Court House Block,
10 SIZES
VAPOR OR GASOLINE STOVES,
—WITH—
Hull's Always Reliable Burner;
GASOLINE, 74 deg. gravity, distilled for summer stoves, FIVE GALLONS FOR 75 CENTS;
10 sizes Refrigerators and Ice Chests;
8 styles Water Coolers;
6 sizes Ice Cream Freezers;
Garden and Lawn Vases;
Flower Pots, all sizes.
June 8—d&wtf

Natural Mineral Water.
The Only Palatable Aperient.
Preserves the health by promoting all the vital functions. Purifies and cools the blood. POSITIVE CURE for all disorders of the Stomach and Liver, Indigestion, Biliousness, Heartburn, Flatulency, and all diseases of the KIDNEYS.
Sold at importers' prices in Chicago, by *Fuller & Fuller, Van Schaick, Stevenson & Co.; Lord, Stoutenburg & Co., Morrison, Plummer & Co., John A. King & Co., Chicago Drug & Chemical Co., and all Druggists, Mineral Water Dealers and Wine Merchants.*
July 24—d4w*

AT LIDDLE'S,
Court House Block,
Parlor Furniture, Bed Room, Dining Room, Office and Kitchen Furniture,
Best Assortment, New Styles, Very Low Prices.
Bargains in MIRRORS, MATTRESSES, and almost all kinds of goods for Housekeeping.
"GLAD TIDINGS" Cook Stove,
Best Baker in the land.
Please call at LIDDLE'S.
June 8—d&wtf

P. PERL,

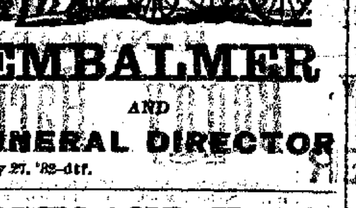

EMBALMER AND FUNERAL DIRECTOR
May 27, '82-dtf.

PARK INSTITUTE,
The Chicago Wellesley School.
103 & 105 Ashland Ave., Chicago.
A day and Boarding School for Girls. Kindergarten, Primary, Academic and College Preparatory Departments. Special advantages in Music, Art, Modern Languages and College Preparatory Work. Graduates admitted to Wellesley College without examination. Send for circular. Mrs. A. E. BATES, Principal.
July 26—d2mo

HIGHLAND HALL.
For Girls and Young Ladies.
Highland Park, Ill., 23 miles from Chicago, on Lake Michigan. Highest educational and healthful advantages. Refining influences. Three courses. 8th year begins Sept. 19th.
NATH'L BUTLER, JR., A. M., Principal.
Aug. 3-d3mo

W. C. T. U.
Its meetings occur on Tuesdays at 3 p. m. and on Thursdays at 3 p. m., at headquarters in Central Block, the former being a Gospel temperance meeting, and the latter mainly for business. There is also a monthly sociable at the tabernacle, on the third Tuesday evening of the month. All are welcome to any of these meetings. M. M. SARGENT, Sec.

WE HAVE JUST OPENED

200 PAIRS

—OF—

NEW BRACELETS!

All the Newest Spring Styles in

BAND, BANGLE, CHAIN

—AND—

FANCY BRACELETS.

Remember, we can show you more Bracelets than you can find in all the other stores in town combined, and give you prices that certainly cannot be beaten.

O. E. CURTIS & CO.,

Leading Jewelers.

May 1, 1883—d&wtf

SPECIAL BARGAINS.

We will sell the balance of our SATTEENS, FOULARDS, LAWNS, PERCALES, LINEN LAWNS, BUNTINGS, SUMMER CASHMERES, EMBROIDERIES, LACES, NECKWEAR, PARASOLS, FANS, Etc., Etc., at prices that will close them out quick. This means away below cost on lots of goods.

MILLINERY GOODS

AT HALF PRICE, to close the season and get ready for fall trade.

Black and Colored JERSEY WAISTS just received.

SPECIAL DRIVES—Prints, 3 cents; Ginghams, 5 cents; Shirtings, 8 cents; Muslins, 6 cents. Come and get them.

S. G. HATCH & BRO.,

20 East Main St., Powers' Block.

July 3'-d&wtf

THE BEST IS THE CHEAPEST.

—o—

The "CHAMPION MONITOR"

—AND—

Are made from the Best Iron, and by Workmen of the Highest Class.

They are sold with the guaranty that they possess more points of Convenience, Durability, Economy and general Utility, than can be found in any other line.

CALL AND EXAMINE A COMPLETE ASSORTMENT AT

FERGUSON & DILLEHUNT'S.

NO. 13 WATER STREET.

ALSO A COMPLETE LINE OF GENERAL HARDWARE.

May 4—w1y&d3mo

MILLINERY! MILLINERY!

The Largest Stock of

MILLINERY

Ever Shown in Decatur will be CLOSED OUT

AT COST!

—FOR THE—

NEXT THIRTY DAYS,

to reduce our stock before fall. A first-class Trimmer will do the work. This is no humbug, but we mean business.

No. 28, East Main Street.

MRS. K. EINSTEIN.

DECATUR, ILL., July 10, 1883—d&wtf

The Daily Republican.

TERMS.

Per week, payable to Carrier,	10 Cts.
One year, in advance,	$5.00
Six Months, "	2.50
Three Months, "	1.25

MONDAY EVENING, AUGUST 6, 1883.

REDUCTION IN PRICE.

On and after Monday, July 16th, the DAILY REPUBLICAN will be delivered to subscribers in the city at

TEN CENTS PER WEEK.

All subscribers who have paid in advance will have their time extended at the reduced rate.

"GREAT Slaughter of the Innocents" at E. D. BARTHOLOMEW & Co.'s.

SHOOT ducks after the 15th.

SUBSCRIBE to the band concert fund.

THE August meeting of the city council will be held this evening.

SOME of the railway telegraph operators threaten to join in the strike.

THE Baptist picnic will occur on Aug. 16th. A committee of five will select the place and report next Sunday.

THE ground has been staked off for Supervisor McReynold's new residence on West Prairie street.

GIVE J. W. Tyler a call when in need of a new set of harness or any sort of repair work.

D. H. HEILMAN has introduced a cash desk at his grocery store, and John Van Riper is in charge.

MISS MILLER has just returned from Chicago with elegant millinery. 3

THERE was an attendance of 177 at the Baptist Sunday school yesterday. It was decided that the annual picnic of the Baptist Sunday school should take place on Thursday, August 16th.

THE new walnut counter is in position at the new office of the St. Nicholas hotel, the marble floor is finished in the office and hall, and the plate windows are also in position.

THE rooms of the Decatur club are now open and in charge of Albert Love, the janitor. The apartments can be frequented only by members and invited friends.

DEAL with Niedermyer on the mound when you want fresh vegetables and family groceries.

THE Second Brigade Encampment will be held at Springfield, Ill., commencing on August 30th. Springfield got away with Decatur and Danville. 'Twas ever thus.

DON'T abandon that old wagon or buggy but take it to D. F. Hamsher's shops and have it made as good as new.

JUSTICE CURTIS to-day issued a warrant for the arrest of Robert Holderness, who is charged with assaulting Elizabeth Shadrick.

RILEY SCOTT, who was on the chain gang recently, threatens to bring suit against the city for the value of some jewelry and a pocketbook that in some manner got misplaced at the calaboose.

THERE is some talk among the old soldiers of Springfield of getting up a national encampment of all the surviving soldiers of the war of the rebellion. It is now twenty years since the war ended, and such a reunion would meet with a general approval.

ALL the rage among the ladies—Tip-Top baking powder, on sale at Peter Ullrich's.

EVERYBODY interested in the study of Eclectic shorthand are invited to attend the school on Monday evening at eight o'clock in the county superintendent's office. First lesson free. 3d3t

GEO. T. TUCKER was the leader at the Y. M. C. A. meeting yesterday; Miss Louisa Clerk, organist. The theme of the hour, "Christ, Our Ransom."

THIS morning Justice McGorray had two plain drunks before him. Both got the usual fines and both were sent down to join the chain gang.

IF you want to inspect a magnificent display of Hames Bros. pianos and Western Cottage Organs, call at C. B. Prescott's in opera block.

BOYS in great numbers flock to John John Ullrich's wholesale grocery house every day to get presents of kites; but the boys have to take them to the commons to fly them.

USE Palmos Tooth Soap, prepared by Dr. Thos. S. Hoskins & Co., Decatur, Ill. Sold by all druggists. july27dtf

REV. GEO. B. VOSBURGH favored the congregation of the Baptist church yesterday with two fine discourses; the subjects: "The Power of Christ," and "The Vastness of Life." Large attendance at both services.

A NUMBER of Decatur people on Saturday made a pilgrimage to the Henry Bishop farm near Long Creek. They went out on the train and returned in the evening. The party included Mrs. Bishop and daughter, Mrs. F. M. Cox and daughter, and others.

KECK & WEIGAND'S "Leda," a straight 10-cent cigar, may be had of all firstclass dealers. 30d tf

ONE of the members of the chain gang to-day is a well-dressed man about thirty-five years of age. He wears a suit of navy blue clothes, a paper collar and necktie of the Prince Albert style, but he had no money, and has to work out his fine the same as any other unfortunate. He was a plain drunk.

TRY the "Blower," a clear Havana filler 5 cent cigar, made by Keck & Weigand, and sold by all leading dealers. July 30, dtf

THE Odd Fellows' building at Gibson City is to be made of cream-colored pressed brick laid in red mortar. The windows will be arched with red pressed brick, with white keystones. The fronts of Tyler's, McDonald's and Eggleston's buildings will be finished in the same manner, making a very beautiful appearance.

THE best bargains to be had during the month of August are at F. L. Hays & Co's, where you can buy $1.00 worth of dry goods for 80 cents. 30jaw1w

Gone Fishing.

Sunday night George Hause, A. W. Clarkson, Louis Fleury, George Riebsamen and C. B. Prescott left on the Wabash for Custer, on the bank of the enticing Kankakee river, where they will remain a week fishing and having a good time generally.

DEADLY ASSAULT ON H. C. MOWRY.

The Grain Dealer in Close Quarters at Forsyth—Arrest of His Assailants.

The village of Forsyth was thrown into the greatest excitement on Saturday evening last by a violent assault committed by two ruffians upon the person of H. C. Mowry which came very near ending with fatal results. The facts as we gather them are as follows: Some months ago a man named Shinneman, a ditcher by trade, moved into that community. A few months since he hired two rough customers said to have hailed from Indiana. These men have made more trouble by going to Decatur, coming home drunk and kicking up rows than all persons in or about the vicinity have done for a great number of years. On Saturday last these two men came to Decatur as usual, and got very drunk, then boarded a train and went directly through to Maroa, mixed some Maroa benzine with Decatur whisky, then got on to No. 1 train to return to Forsyth, refusing to pay fare and insulting the passengers, giving the conductor all he could do to protect the ladies who were on board. At Forsyth they left the train, declaring they would clean out the village. They then went to the grain office of H. C. Mowry, and without any provocation whatever, or without even being acquainted with the gentleman, both threatened to kill him, and only for timely interference would have done so, one using a club of wood, the other a four-pound iron weight, and Mowry says he had about two seconds more to live when D. W. Parkerst came in and grabbed the hand that held the weight. Soon Ernest Ruehl, Mr. Croul and Mr. Kelly came to the rescue. A few minutes later Constable Weilepp arrived, also Squire Hall and put the parties under arrest. The men were too drunk to proceed with an examination therefore on next Tuesday, they will have a preliminary hearing. They are charged with an assault with intent to kill, which charge will be fully sustained, and it must have been a clear case of murder had it not been for timely assistance, as one party had knocked Mowry down with a club and was holding him by the throat, while the other one was aiming a heavy blow at his head with the iron weight. We are happy to say these ruffians are not long residents of Forsyth, and perhaps runaways from Indiana, and no one here sympathizes with them but their friend Shinneman. The men are now in the Decatur jail awaiting the examination. They were brought here Saturday night at 10 o'clock.

Four Men Quit Work.

Four of the Wabash telegraph operators at the Union depot quit work this noon and there is now but one operator in charge of the work, and he has all and more than he can do to handle the business. This is the latest move in the big strike which promises to be more interesting every day.

A Railway Accident.

Mr. Jacob Bloch, of Cincinnati, was one of the passengers who came in on the delayed train over the old I., D. & S. road, Sunday forenoon at 9 o'clock. The cause of the delay was an accident which befel the train at Raccoon Creek, 100 miles east of Decatur, early Sunday morning. The train was approaching the bridge which spans the creek, when a lot of cattle ran across the track. Before the train could be checked, it ran into the cattle near the bridge, killing a number of them. One of the cattle was carried over the bridge by the pilot, a distance of over fifty feet, and after the train got over the bridge the cow became dislodged, and getting under the wheels, threw the tender off the track and also caused the sleeper at the rear to become derailed, part of it hanging over the edge of the trestle work approach. All of the passengers were more or less jarred and frightened by the episode, but none of them were injured. It was a lucky escape.

THE pulpit at the Presbyterian church on Sunday forenoon was occupied by Rev. Clarence McClelland, of Iowa, who preached a powerful sermon about King Saul before a large congregation. The discourse was logical and exhaustive and was delivered with fine effect.

Fined $15 and Costs.

Frank McGurthy, who three weeks ago last Sunday refused to aid Officer Hartley in arresting Dutch Holland, returned to the city last Saturday and to-day he was arrested by Marshal Mason on a warrant charging him with refusing to obey an officer of the law. He appeared before Justice Lowry, confessed his guilt, and was fined $15 and costs. This should be a lesson to all citizens who think they can refuse the requests of officers when they are in a tight place and want assistance. They should respond readily, as every man is or should be interested in having the laws of the land enforced, and "let no guilty man escape." We learn that Dutch Holland who was shot by Hartley has recovered, and is out in the country harvesting.

MR. JAMES C. CAMPBELL has been spending several days in Decatur with his family. He is traveling for the wholesale cigar manufacturer, Augustus Bott, of St. Louis, and is introducing to the trade the famous Veiled Prophet 5-cent cigar, and the Universal, a 10-center. These brands are now sold in Decatur by May Bros., J. M. Bell, Henry Ebert and at the R. R. news stand. They are good ones and sell fast.

"THE Ladies' Guide & Health and Disease" is the title of a very valuable publication now being introduced in our city. It comes highly endorsed by the best authorities in the land, and should find a place in every home. Active agents are wanted to sell the above work, to whom very liberal terms will be given. Call on J. R. Nelson, Publisher, at the home of Mrs. Maloy.

The New Pastor.

Mrs. Sophia Gibb, who has been engaged as pastor of the Universalist church in this city for a year, occupied the pulpit at this church on Sunday morning and evening. This lady will make Decatur her home, and will move here from Charleston. Her husband, who is also engaged in ministerial work, will also make Decatur his home. Mrs. Gibb was greeted by fair congregations yesterday, and delivered interesting sermons.

"Chimes of Normandy."

There will be a rehearsal of the opera at the home of Miss Mamie Kinney, on West Main street, near the square, tomorrow (Tuesday) night, at 8 o'clock. Please attend in full force.

FOR the best meals and best liquors call at the Palace Hotel. [Aug. 20-dtf

Death of Mrs. D. P. Bunn.

We are called upon to-day to chronicle the death of Mrs. Jane Bunn, wife of our esteemed fellow citizen, Rev. D. P. Bunn, which occurred this forenoon between 11 and 12 o'clock at the family residence. The deceased, who was past 67, was suddenly stricken with paralysis at her home on the afternoon of July 28th, while she was quietly sitting in a chair. Her entire right side was affected and in this condition she was found by her distressed husband, who had been absent about 40 minutes and descended from an upper room. Physicians were summoned to her side immediately, and they did all that they possibly could for her but without success. She became worse Saturday when it was realized that she could not live, and to-day she died calmly and peacefully. Mrs. Bunn had made her home in Decatur since the spring of 1879, and during that time had made many fast friends in the community. From her girlhood she had been a member of the Methodist church, and was a most excellent, intelligent, christian lady, who was greatly beloved by her people and all her acquaintances. Rev. Bunn feels his loss keenly and to him is extended the sincere sympathy of the people of the community which he has been an honored member for many years.

JANE GRAHAM was born in Greene township, Ross county, O., August 5th, 1816, and was 67 years of age on Sunday last. She was united in marriage to John Britton in 1837, and was the mother of two children, William J. Britton, a farmer, now residing in Piatt county, and Ella B. Noecker, wife of Dr. Noecker, of Monticello. Mr. Britton died, and she lived a widow 32 years, when on May 1st, 1879, she became the wife of Rev. D. P. Bunn, of this city.

The funeral will take place from the family residence, on West Main-st., at 10 a. m. to-morrow. Friends of the family are invited to be present. The remains will be taken to Monticello for interment beside the body of her first husband.

Gen Moore's Successor.

Senator Rogers received a letter from Senator Cullom this morning stating that the President had appointed Mr. James P. Dubois, consul at Aix La Capelle, to the consulate at Callao, Peru, in place of Gen. Jesse H. Moore, deceased. Senator Cullom received a letter from Hon. John Davis, acting secretary of state at Washington, giving the information in answer to a letter sent by the Senator to the department strongly endorsing the appointment of Mr. Harry M. Moore to succeed his father. Mr. Moore was also recommended by a strong petition signed by representative Decatur citizens and by letters from Senator Logan, Gov. Hamilton, Hon. J. H. Rowell, and ex-Gov. Oglesby, which latter were secured by Senator Rogers, but it seems they all reached Washington too late, as the place had been filled several days before their arrival. Illinois was solid for Mr. Moore's appointment. Certainly no applicant for a place in the gift of the government ever had a stronger or more unanimous appeal, and it would have accomplished its purpose without doubt had it been received in time.

The Military Encampment.

Captain Foster, of the Decatur Guards, is in receipt of a letter from Gen. Reece, stating that the annual encampment of the Second Brigade, Illinois National Guard, will be held at Springfield, the citizens of that town having complied with the necessary requirements on Saturday last. The brigade will go into camp on August 30th, and remain there six days. Thus is Decatur once again euchered out of one of the state prizes, but there is one consolation, we worried Springfield a little bit, and caused the slow-coach of a town to bestir herself, and that is doing something for the good of the country. Decatur didn't want the encampment very bad, anyhow, or she might have had it. We'll get even by sending down our hungriest men, who will endeavor to create a famine at the capital and break the hearts of all the pretty girls—if there are any in the village.

A Local Frontier Incident.

Billy Finnen used to drive a carriage for the Palace Hotel. He held the job nineteen days, and Saturday last he got tired and gave notice that he wanted a rest. He went into the office of the hotel to arrange a settlement with Peter Laux, the clerk. A dispute arose between the two men. They quarreled, and the whole business collapsed by Peter reaching for a revolver he had in a drawer and running Finnen out of the front door and up the street. The pistol went off and the bullet sped across the old square toward postoffice block, colliding with a box at the edge of the pavement in front of the "Cheap Store." The bullet stopped then without doing any harm, except to frighten a young man sitting on the lucky obstruction. The incident naturally caused much excitement, and there was much running to and fro. Peter was arrested by Officer Brewer, who preferred a charge of firing off a pistol inside the city limits, and Justice Albert fined the accused $6.20 including the costs. It is charged at the hotel that Finnen made demonstrations of a war-like nature with a brick-bat, and provoked Peter to bounce him in the manner described, and it is also alleged that Peter had no thought of firing after Finnen—that he grabbed the pistol to scare him, and that it went off unexpectedly as he got out of the door. Finnen is not at present disposed to have Peter arrested on a state warrant, and for the present at least there is an end to the matter.

A Brutal Burial.

About two months ago J. H. Sexton, a single man, aged 32, a conductor on the Havana branch of the Wabash road, mysteriously disappeared at Havana, and not until Thursday last could his friends learn anything of his whereabouts. He was last seen going to his boarding house at Havana, on June 5th, just after receiving his pay. Thursday last his body was found floating in the Illinois river, fifteen miles south of Havana, and a coroner summoned a jury to investigate the case. It was found that Sexton had not been robbed, as his watch and all his money were on his person. Instead of giving the poor man, who had been accidentally drowned, a decent burial, the coroner had a hole dug in the sand on the river bank, and into this excavation was the body placed. The inhuman burial causes much indignation among the Wabash men in Decatur who knew the deceased. The strong hand of the law will take hold of that coroner and jury.

A Big Variety.

At Gustin's Temple of Music, on Merchant street, you will find a great variety of standard musical instruments which it will pay you to inspect before purchasing elsewhere. No trouble to show goods. 6d3.

FREE MUSIC.

A Move to Secure Band Concerts Two Nights a Week in the Park.

This week a subscription paper will be circulated by Captain Foster and A. E. Kinney to raise $200 to secure a series of open-air concerts by Goodman's Band in the park two evenings of each week during the remainder of the summer, and the enterprise will no doubt receive hearty encouragement, as it will not only afford our people fine entertainment but will also encourage our prize band. The following is a copy of agreement on the subscription paper:

We, the undersigned, agree to pay the amounts set opposite our names for fifteen (15) open air concerts in the city park of Decatur, one concert to be given on Tuesday evening of each week, and one on Friday evening of each week, commencing as soon as the sum of $200 is raised by this subscription, said concerts to be given by Goodman's Band.

The amount to be raised is small. It ought to be secured without much trouble within a few days.

PERSONAL MENTION.

Peter Laux spent several years in California.

Mrs. J. E. Saxton is visiting relatives in Terre Haute, Ind.

Little Miss Ada Johnson, of Moawequa, is spending a few days in Decatur.

Miss Etta Everley, of Bloomington, is in the city visiting friends.

Gov. R. J. Oglesby is booked for an address at the camp-fire reunion at Pontiac on the 13th of August.

Jake Bloch, of the wholesale house of Abe Bloch & Co., Cincinnati, is in the city, visiting his sister, Mrs. Sol. Moritz.

Mrs. Dr. J. N. Randall and daughter, Miss Bertha, have returned from Lake Bluff and Chicago.

Edwin Carter's new dwelling is to be a swell front, similar to those now in course of construction near St. John's church.

Clay Dempsey, traveling salesman for the Decatur Furniture Company, is spending a vacation at home.

Marion Boyer and Jennie Bowen, both of Warrensburg, were granted a license to marry to-day.

C. N. Walls, of the Macon *Independent*, remarked Saturday that he intended to locate in Decatur again about October, 1884, perhaps sooner.

Manager Haines went to Chicago last night on business. He will purchase 75 new chairs for the opera house and attend to other matters.

Chas. R. Murphy, with the Decatur Coffin Company, returned Saturday evening from a six weeks business trip through Missouri.

Mr. and Mrs. Charles Adams are in the city visiting relatives. They were accompanied by Miss Fannie Fleming, of Piqua, Ohio, sister of Mrs. Adams.

Rev. and Mrs. T. I. Coultas, of Clinton, dined with Justice Corley at the St. Nicholas yesterday. Rev. Coultas and Mr. Corley were classmates in the Wesleyan University at Bloomington two years.

Dr. S. McBride, who has been in poor health some months, is rapidly regaining strength and is quite active. We are pleased to notice his improved condition, and that he is again prepared to attend to his professional duties with his usual promptness.

Miss Arvilla Marie Heath arrived from Chicago this afternoon, on the Wabash line. She sings in concert at Sullivan Thursday and Friday nights of this week, at the tabernacle Monday, the 13th inst., and at Clinton, Tuesday and Wednesday, the 14th and 15th insts.

James C. Campbell has traveled a great deal within the past few years, visiting many parts of the different states selling cigars for a St. Louis house, but he declared yesterday that Decatur is the diamond city of them all, the cleanest, neatest and prettiest town of its size he ever saw. "Jim," you are right.

A Visiting Preacher.

Rev. T. I. Coultas, of Clinton, occupied the pulpit at Stapp's Chapel on Sunday morning and evening, and was greeted by two large congregations. His sermons were splendidly delivered and engaged undivided attention. The clergyman is an orator of acknowledged ability, and all who heard him were entertained and instructed.

Death at Macon.

The funeral of Mrs. Silas D. Moore, aged 35, who died in giving birth to twins at Macon on Saturday morning, took place at Macon on Sunday, and was attended by a great concourse of people. The deceased was the wife of S. D. Moore, formerly a lumber merchant at Macon, who recently engaged in the banking business at Assumption with Mr. Hight.

New Fall Hats.

Mrs. K. Einstine has received a large assortment of new fall hats, all new and fashionable designs, to which she invites the immediate inspection of her patrons and the ladies generally. 3dtf

DIED.

In this city, on August 4th, of cholera infantum, the infant son of Mr. and Mrs. John T. Ehrhart, aged 1 month.

The funeral took place from the family residence, on West Prairie street, at five o'clock Sunday evening, Rev. Pinkerton, of the Christian church, officiating. There was a large attendance of friends and many beautiful floral offerings.

MARKETS BY TELEGRAPH.

Closing quotations at Thompson & Eyman's Commission Rooms at 2 p. m. To-day.

CHICAGO, Aug. 6.

	Opening.	Highest.	Lowest.	Closing.
WHEAT—				
September	1.01⅞	1.02⅛	1.01⅛	1.01⅛
October	1.04	1.04½	1.03⅝	1.03⅝
November	1.05¼	1.05¼	1.04⅝	1.04⅝
CORN—				
September	49⅝	50	49⅝	49⅞
October	49⅝	49⅞	49⅛	49⅛
November	47⅞	47⅞	47⅜	47⅜
OATS—				
August	27⅛	27⅜	27⅛	27⅜
September	26⅝	26⅝	26⅛	26⅝
PORK—				
September	12.92	13.00	12.67	12.67
October	13.10	13.10	12.77	12.80
LARD—				
September	8.40	8.40	8.30	8.32
October	8.50	8.50	8.37	8.37

UNION STOCK YARDS.

HOGS—*Estimated receipts*, 9,000; shipments, —; light hogs, $5.70@$6.25; mixed, $5.15@$5.40; heavy, $5.40@$5.75; cattle receipts, —.

	Receipts.	Shipments.	Car Lots.
WHEAT	68,213	161,501	183
CORN	208,116	234,031	692
OATS	50,475	116,548	74
RYE	10,452	—	48

TOLEDO, Aug. 6.

WHEAT—Aug. $1.06⅛; $1.10⅛ Sept; $1.12⅜ Oct; —Nov; $—Year.

CORN—¼—Aug; —Sept.; 53⅛ Oct.

UNTIL

The 1st of Sept.

We will Sell Goods Cheaper than any house in Decatur.

LINN & SCRUGGS.

—:o—

DRY GOODS, WALL PAPER,

Window Materials of Every Description,

OIL CLOTHS, MATTINGS

—AND—

CARPETS!

AGENTS BUTTERICK'S PATTERNS.

August 4-d&wtf

RED HOT

—AND—

STILL HEATING!

Are our Competitors as well as our Patrons, strange to say, over the same fact.

They cannot comprehend how we can sell such GOOD CLOTHING for such small amounts as

$7.00, $9.00, $10.00 and $12.00

—OR DO OUR—

MERCHANT TAILORING

In the Best of Styles and Workmanship for Popular Prices

FLEURY claims perfection in the Clothing business.
Patronize economy by patronizing FLEURY.

FLEURY carries Novelties exclusively our own.
Who expect to profit in future by what he sells to day, is FLEURY.

FLEURY dresses you well for comparatively little.
To give the utmost value for the least money, is the aim of FLEURY.

FLEURY boasts of honest workmanship.
Every garment is examined before being offered for sale by FLEURY

FLEURY guarantees satisfaction or refunds the money.
Courteous attention to visitors and purchasers by FLEURY.

FLEURY has no better advertisement than a pleased customer.
A customer's satisfaction is the pride of FLEURY.

FLEURY draws your attention to his Large Stock of Furnishing Goods.
Low prices and reliable goods offered by FLEURY

FLEURY

Solicits your inspection of the many

BARGAINS

—IN THE—

One Price Clothing House,

WHERE ALL PEOPLE ARE TREATED ALIKE,

Corner of Old Square and Merchant Street, by

FLEURY, Manager.

June 18, 1883—d&wtf

BIG DRIVE!

JOHN IRWIN

Is pleased to say that his trade has gone beyond his expectations, leaving his Stock of

Spring AND Summer Clothing

In a Broken Condition!

—AND TO—

CLOSE OUT

WILL, FOR THE NEXT TEN DAYS, Offer the

Biggest Bargains

—IN—

Clothing Ever Heard Of

It is not a question of COST, BUT OF SIZE. We have placed the ENTIRE LINE ON THE COUNTER, and if WE HAVE YOUR SIZE THE PRICE WILL BE MADE REGARDLESS OF COST. COME AND LET US SIZE YOU UP.

—o—

Just received a Large Line of the

Latest Novelties in Hats!

—o—

JOHN IRWIN,

WHITE FRONT

Revolving Sign, - - Post Office Block.

The GREAT WABASH ROUTE

Always a FAVORITE With The TRAVELING PUBLIC

MANY HOURS

—THE—

SHORTEST ROUTE

TO ALL POINTS

WEST AND SOUTHWEST.

No Change of Cars to CLEVELAND, BUFFALO, ROCHESTER, ALBANY, NEW YORK BOSTON, and all intermediate points. Superior accommodations, and time unequalled.

Departure of Trains at Decatur Station:

Main Line

GOING EAST.

No 4, Atlantic Express .... 12:30 m.
" 2, Lightning Express .... 10:55 p. m

The following freight trains will carry passengers with tickets:

Going East .... 8:10 a. m
Going " .... 8:10 p. m
Going " .... 4:35 a. m

GOING WEST.

No. 3, Fast Line .... 5:25 a. m
" 7, Jacksonville Accommodation, 6:55 a. m
" 5, Fast Mail .... 3:40 p. m

The following freight trains will carry passengers with tickets:

Going west .... 1:00 p. m
Going " .... 11:30 p. m

Chicago Division.

On and after Sunday, May 15th, 1881, trains will run as follows on the Chicago Division of the W., St. L. & P. R'y by way of Bement:

GOING EAST.

No. 48, Chicago Express .... 12:30 a. m
" 44, Chicago Mail .... 12:00 p. m

ARRIVE FROM CHICAGO.

No. 47, St. Louis Express .... 4:10 a. m
" 45, St. Louis Mail .... 3:50 p. m

St. Louis Division.

GOING WEST.

No. 47, St. Louis Express .... 4:15 a. m
" 43, Fast Line .... 5:15 a. m
" 45, Fast Mail .... 3:45 p. m

ARRIVE FROM ST. LOUIS

No. 48, Chicago Express .... 12:15 a. m
" [illegible] Express .... 11:55 a. m
" [illegible] Express .... 10:40 a. m

The following freight trains will carry passengers with tickets on the St. Louis Division:

Going West .... 6:00 a. m
Arrive from West .... 6:50 p. m

Champaign Division.

Arrive from East .... 10:40 a. m
Leave for Champaign .... 4:00 p. m

For maps, Time Tables, Tickets and any particular information, call on
[illegible], Agent W. St. L. & P. R. R.
H. M. HOXIE, H. C. TOWNSEND,
1st Vice President. Gen. Pass. Agent, St. Louis.

ILLINOIS MIDLAND R. R.

On and after Monday, Oct. 23, 1882, trains will depart as follows:

EAST.

Mail and Express .... 12:10 p. m
Local Freight arrives .... 5:20 p. m
" leaves .... 6:00 a. m

WEST.

Mail and Express .... 12:25 p. m
Local Freight arrives .... 6:20 p. m
" leaves .... 6:30 a. m

GEO. B. SPITLER, Agent.
[illegible] CONKLIN, General Manager.

$72 A WEEK. $12 a day at home easily made. Costly outfit free. Address True & Co., Augusta, Maine. Feb3-d&w

PEORIA, DECATUR —AND— EVANSVILLE RAILWAY.

SHORT LINE

For Burlington, Council Bluffs, Omaha, Galesburg, Davenport, Rock Island, LaSalle, Chicago, St. Paul, Minneapolis, and all points north and northwest. Connections made at Peoria in Union Depot, for all points in Iowa, Nebraska, Minnesota and Wisconsin. The most direct route for Nashville, Chattanooga, Atlanta, Macon, Montgomery, New Orleans and Jacksonville, Florida. Trains arrive and depart from Union Depot. Through Tickets to all points South, East and West, and baggage checked to destination.

GOING EAST.

Passenger .... 10:50 a. m
" .... 10:40 p. m
Freight .... 2:35 p. m
Through Freight .... 2:40 a. m

GOING WEST.

Passenger .... 6:55 a. m
" .... 3:40 p. m
Freight .... 10:45 a. m
Through Freight .... 6:00 p. m

For maps, bills, time, rates and other information, call on or address
GEO. L. BRADBURY, V. P. and Gen. Man.
H. C. PARKER, Traffic Manager.
S. M. MILLER, G. P. and Ticket Agent.
C. L. HOVEY, Freight Agent. W. S. NICHOLS, Ticket Agent.

Indiana, Bloomington and Western RAILWAY COMPANY.

Take this for the East and all points North and South on the Chicago & Paducah Railway, Illinois Central, (Chicago Division), Paris and Danville Railway, E., T. H. & C. R'y, and I. B. & S. R'y. Close connections made at all the Junction Stations, and through tickets on sale at the ticket office, Decatur, Ill.

CONDENSED TIME CARD.

LEAVE DECATUR GOING EAST.

Mail and Express No. 22 .... 12:15 p. m
Night Express No. 24 .... 10:00 p. m
Way Freight No. 26 .... 6:00 a. m
Mixed and Stock Train No. 30 .... 5:50 p. m

ARRIVE FROM INDIANAPOLIS.

Mail and Day Express No. 21 .... 3:00 p. m
Night Express No. 23 .... 4:30 a. m
Way Freight No. 25 .... 7:30 p. m
Through Freight and Mixed Train No. 2 .... 8:15 a. m

I. H. WILSON, Superintendent.
C. E. HENDERSON, Gen'l Man.
Decatur, Ill., April 28, 1883.

ILLINOIS CENTRAL R. R.

DECATUR STATION, Sept. 3, 1882.

Until further notice, trains on this line will leave Decatur as follows:

GOING NORTH.

Passenger .... [illegible] a. m
Accommodation .... 5:40 p. m
Freight .... 4:20 p. m

GOING SOUTH.

Accommodation .... 10:10 a. m
Passenger .... 5:30 p. m
Freight .... 9:50 p. m

E. T. JEFFERY, Superintendent, Chicago.
[illegible] F. TUCKER, Manager Transportation, Chicago.
[illegible] S. NICHOLS, Ticket Agent.
[illegible], Freight Ag't, Decatur.

FRANK W. HAINES, BILL POSTER, DISTRIBUTOR, —AND— **AGENT SMITH'S OPERA HOUSE,** may be found on inquiry at the REPUBLICAN Counting Room.

A[illegible] stock of trunks and valises of the best make at Fleury's, the French Cutter, corner of old square. 16d&wtf

---

The Daily Republican.

SINCE March 1, to date, Chicago packers have slaughtered 1,160,000 hogs, against 1,205,000 for the corresponding period in 1882, and 1,672,000 in 1881.

MONTGOMERY BLAIR's death leaves General Simon Cameron the only survivor of Lincoln's war Cabinet; he was Secretary of War for a short time. But few of the Cabinet officers of former Presidents are now alive. Among these are Mr. A. H. H. Stuart, Secretary of the Navy under President Zachary Taylor; Jefferson Davis, Secretary of War under President Pierce, and Jeremiah Black, Attorney General during the latter part of President Buchanan's term.

KATE FIELD says: "The way women travel with miserable little dogs fills me with amazement. Men don't; and when I think of the pampering these creatures get, and what a nuisance they are to travelers, and how the same amount of care bestowed upon children would result in untold benefit to mankind, I become cynical. The affection wasted upon poodles would, if properly distributed, supply all poor orphans with homes."

DR. DANIEL ASBURY, of North Carolina, is pluming his pinions for a public and aerial ascension and sail. The two canvas wings of his flying machine stretch 30 feet broad from tip to tip, and all the man-bird has to do to regulate his flight is to work a pedal like that on a sewing machine.

ACCORDING to the Madison *State Journal*, the Republican newspapers of Wisconsin stand as follows on the choice of President: Ex-Gov. Fairchild, 39; Blaine, 12; Edmunds, 9; Arthur, 11; Lincoln, 3, and the rest scattering. Wisconsin's boom will be for Fairchild, its own "favorite son."

THE meanest man, like the oldest inhabitant, we have always with us. He has just manifested himself again in the person of a well-known business man in Syracuse, New York, who palmed off ten trade dollars for a $10 note on his aged and widowed mother, under the pretext of supplying her with small change.

IN a Hungarian village church thieves stole the sacramental wine, and in its place poured ink. The trick was not discovered until the priest took a swallow of the liquid during service.

Grave Robbers.

Of all classes of people the professional grave robbers are the most despised. He robs us of our dear friends for a few dollars. How different is this new grave robber, Dr. Bigelow's Positive Cure, which robs graves of thousands of consumptives. This unequaled remedy for coughs, colds and consumption, whooping cough, croup and all throat and lung diseases, subdues and conquers these troubles speedily, safely and thoroughly. Trial bottles free, of Dr. A. J. Stoner, Physician and Druggist, 14 south side new square, Decatur, Ill. 4

CORN is the most profitable crop of the Western farmer. It is bread to him, and it makes his meat. The crop was a big one last year, and the promise is equally good this season. Acreage and weather have thus far been favorable, and it does not seem as if anything could bring about a failure at this late day.—*Kansas City Journal.*

Notice.

In order to give our undivided attention to our Plumbing and Steam Heating business, we have concluded to sell out our entire stock of guns, revolvers and sportsmen's goods at actual first cost. This is no advertising trick, but a fact. Country dealers will find it to their advantage to call and see us and learn prices. KORSMEYER & O'NEILL.
July 23–d&w1m

Griggs' Glycerine Salve.

The best on earth, can truly be said of Griggs' Glycerine Salve, which is a sure cure for cuts, bruises, scalds, burns, wounds, and all other sores. Will positively cure piles, tetter and all skin eruptions. Satisfaction guaranteed or money refunded. Only 25 cents. For sale by Dr. A. J. Stoner, physician and druggist, 14 south side new square, Decatur, Ill. may19-d&w1yr

MR. A. L. BROCKWAY will give his attention to paper hanging and decorating, and will guarantee satisfaction. Leave orders with Linn & Scruggs, dealers in wall paper, carpetings, upholstery, etc. March 29—d&wtf

LINEN and alpaca coats and dusters in large assortment at Fleury's, the French Cutter, corner of old square. 16d&wtf

IF your friends have been in the habit of trading with us, ask them about us. We expect investigation and do not fear the result. CHEAP CHARLEY.

MT. OLIVE COAL, the purest and cleanest in the market, to be had only at Vennigerholz's yard. March15—dt

CHASE, Emerson, and Hallet and Davis Pianos, at the Temple of Music, 20 Merchant street. jun29-dtf

GO TO Dr. Thomas S. Hoskins to get your dental work done. Cor. Main and Water streets, Decatur, Ill. 21dtf

WE take the lead in style, quality, fit and low price. CHEAP CHARLEY.

FRENCH Balbriggan Underwear—An elegant assortment just received, at B. Stine's. june27-d&wtf

SHELLABARGER'S patent process flour saves one-half the labor in baking, and will make more bread to the pound than any other flour sold here. dec18d&wtf

OUR aim is to please our patrons and make permanent friends of them.
CHEAP CHARLEY, Reliable Clothier.

WE will not allow any misrepresentation in our business, believing that in the long run honesty and fair dealing will win the victory. CHEAP CHARLEY.

WHITE VESTS, at B. Stine's.
June 27-d&wtf

THE new "Side-Clip" linen Standing Collar, at B. STINE'S.
June 27-d&wtf

A NEW lot of fine suitings at Fleury's, the French Cutter. 16d&w

---

George Peck.

Few men have reached the "dizzy heights of fame" through their writings in so short a time as has George Peck, the editor of *Peck's Sun* and author of "Peck's Bad Boy." His name at the present time is better known than Henry James', W. D. Howels', or any of the great writers of to-day. In fact, there is no writer either of the past or present whose name is so familiar to Americans. Peck is an indefatigable worker, and really has very little life outside of his office. He has a wife and two sons, whom he supports in elegant style. Among his friends he is rather reticent, but always pleasant and gentlemanly. He is not given to joking outside of his writing and speeches, except when forced to it, as he often is. Like all other men who have gained the reputation of being "funny," he is victimized by those with whom he associates. It is expected of him at all times and under all circumstances to say something humorous, and his desire to be agreeable leads him many times to make an effort that is too plainly strained. He is a man of great natural ability, and would have made his mark outside the field of humor, had he been fortunate enough to get there. In his home he is said to be as sedate as a deacon, and, notwithstanding the apparent disregard shown in some of his writings for the decencies of life, his own private life is above reproach. Among those in his employ he is noted for his kindness and generosity.

American Tea.

Albuquerque (N. M.) Journal.

There grows in the sage-brush and desert lands of Nevada and Utah a shrub called by the Indians "Tempah," which, when made into an infusion, can not be distinguished in taste from the Chinese tea. It is a blood-purifier, and Indians and whites use it for medicine. Many of the miners of Eastern Nevada have acquired a taste for it, and prefer it to the tea of the stores. Its effect is a mild stimulation, about the same as is produced by tea or coffee, and no harmful or injurious effects follow its use.

Excursion to Iowa, Nebraska, Dakota and Minnesota.

The Illinois Central railroad will run an excursion to Storm Lake, Cherokee, Lemars and Sibley, Iowa; Wayne and Norfolk, Nebraska; Salem, Mitchell and Chamberlain, Dakota, and Slayton, Minnesota, Tuesday, August 28th, at the usual exceedingly low round trip and one way rates. Sleeping-cars will be run through to LeMars and Mitchell without change. Return tickets are good for 30 days. Stop-overs granted at all points west of Manson. For sleeping-car berths and circulars giving rates, time of train, &c., apply to nearest Illinois ticket agent, or to the undersigned at Manchester, Ia. The finest opportunities for permanent and profitable investments are on the Iowa Division of the Illinois Central railroad, where drouth, floods and crop failures are unknown. J. F. MERRY,
General Western Passenger Ag't.
Aug. 4–d3

REPORTS received at the Post Office Department in Washington from twenty-five of the larger Post Offices show an increase in the sale of postage stamps, postal cards, etc., for the quarter ending June 30, 1883, over the corresponding period of the previous year of $232,457, or about 6 per cent. These offices in the second quarter of 1882 collected about 34 per cent of the total revenue of the department.

Street Railroads

Are nowhere compared to Summer Cooking Stoves! The introducer of this comfort to housekeepers of Decatur is still on hand with all the best makes of Summer Cooking Stoves, with all the practical improvements that experience has indicated to be beneficial for safety and use, and we claim to have the best stoves and the lowest prices. We do not limit ourselves to any one style, but sell the best made. Our ten years' experience in handling and selling many hundreds of this class of stoves has given us a practical knowledge as to the quality of the article offered. We guarantee every stove to perform as we recommend it, or money refunded at Decatur Lamp Store, Central Block. Don't forget the place.
T. H. WINGATE,
The only agent for Danforth's Non-Explosive Burning Fluid. June 9-dtf

THE Decatur agent for the sale of the Remington Standard Type Writers—two styles—can be found at the REPUBLICAN office. The Remington is the *perfected* type writer, is a handsome, compact and practically noiseless machine, is simple accurate and very durable in construction and is quickly understood and can be used at once by any one. John Young, Agent. jun4-dtf

They Must Have It.

What? A writing machine. Who? All business men. Why? Because it is needed in their business, and they cannot do without one if they consult their own interests. The Ideal Caligraph is the only perfect writing machine and J. H. Durfee is the agent. References—J. T. Montgomery, Morehouse & Wells, R. Eugene Pratt, Warren & Durfee, Mills Bros. and the machine. Sample machine at circuit clerk's office. March 9-dtf

WE want your trade and to that end we shall constantly devote our best efforts.
CHEAP CHARLEY.

W. C. T. U.

Attention is especially called to our regular meetings, viz: Gospel meeting at 7:30 p. m. on Tuesdays, and business meeting at 3 p. m. on Thursdays.
M. M. SARGENT, Sec.

STRAW hats of all styles at Fleury's the French Cutter. 16d&wtf

ALPACA COATS, at Stine's.
June 27–d&wtf

IF you want mill feed, corn or oats, you can be supplied at Shellabarger's.
Dec. 18—d&wtf

COME and see the bargains in suits on our job counter.
16d&wtf FLEURY, the French Cutter.

FINE neckwear for gents a specialty at CHEAP CHARLEY'S.

IMMENSE Stock of Straw Hats at Fleury, the French Cutter, corner of old square. apr28-d&wtf

JUMBO bargains in spring and summer clothing at CHEAP CHARLEY'S.

THE Hungarian system of milling by Geo. Priest & Co., full and complete in all its details, makes the best flour ever sold in the city. Prices as low as any.
April 10–d&wtf

CONSUMERS have endorsed it; and thereby render it unnecessary to occupy much space in presenting the claims of the superiority of Priest & Co.'s flour.
April 10–d&wtf

He Was a Traveling Man.

Chicago Drummer.

A Cincinnati traveling man has a bright little daughter, who doesn't get to see him very often, as his business keeps him away from home a great deal. The other day the members of the family and several visitors were watching her playing with a lot of kittens. She was talking to them and coddling them in her sweetest kind of a way and this is what her folks heard her say: "Oh, you cute little kittens. You dear, sweet little things. Here comes your mamma, and you will be glad to see her, won't you?" Then her voice became sad: "But where is your pap? I never see him around, and he doesn't come to see you, does he? I wonder who your pa is. Oh, I know. I guess he must be a traveling man," and the laugh the company gave the child was the first intimation she had that she was being overheard.

Come Around Next Year.

Wall Street News.

Two boys met in New street yesterday.

Said one: "I have one cent, and if I had four more I could buy an elegant cigar.

Said the other: "I have four more. Here they are. Buy the cigar and we'll have a good smoke."

The money was pooled, and the first speaker brought the cigar, and, lighting it, whiffed away with great enjoyment until about half of the weed had been reduced to smoke and ashes.

"Hold on," said the second; "I put in four cents and you only one. You have smoked half of the cigar. That ain't fair. Give me the rest."

"Not much," responded No. 1, puffing away vigorously. "This is a stock company. I am the president and you are only a stockholder. According to Gould and his judges, stockholders have no rights except to vote at the annual meetings. Come around next year at this time, and if there is any of the cigar left you can vote me out and smoke it. Ta! ta!"

Hay Fever.

From Col. J. Maidhoff, of New York: "I have suffered severely for the last ten years from Hay Fever in early and midsummer and in the fall. I desire in the interest of my fellow sufferers to testify in favor of Ely's Cream Balm. My short use of it demonstrated its efficacy. J. MAIDHOF, 401 Broadway.

I can recommend Ely's Cream Balm to relieve all persons suffering from Rose Cold and Hay Fever. I have been a great sufferer from these complaints and have used it. I have recommended it to many of my friends for Catarrh, and in all cases where they have used the Balm freely they have been cured. T. KENNEY, Dry Goods Merchant, Ithaca, N. Y.
4deod&w2w

Just Received.

New and handsome carpetings; also an elegant assortment of embroideries, at LINN & SCRUGGS'. Jan. 20, d&wtf

GAUZE UNDERSHIRTS, at Stine's.
June 27-d&wtf

A PERFECT fit guaranteed to everybody by Fleury, the French Cutter, corner of old square. 16d&wtf

WILSON Bros' White Dress Shirts, at B. Stine's. jun27-d&wtf

ELEGANT line of Boys' Waists just received, at B. STINE'S.
June 27–d&wtf

ALWAYS fresh and home-made—Harry Miller's Caramels, Butter Scotch, double strength Horehound, &c. For sale by all first class dealers. nov9-dtf

LEAVE orders for dry stove wood at F. D. Caldwell's, American Express office.
Dec. 19–dtf

MT. OLIVE COAL takes the lead everywhere. Leave orders at P. Ullrich's grocery store. March 15—dtf

GET a CHEAP CHARLEY puzzle.

LEAVE orders for cord and stove wood at F. D. Caldwell's, Post Office Block.
Dec. 19-dtf

STRONG FACTS!

A great many people are asking what particular troubles BROWN'S IRON BITTERS is good for.

It will cure Heart Disease, Paralysis, Dropsy, Kidney Disease, Consumption, Dyspepsia, Rheumatism, Neuralgia, and all similar diseases.

Its wonderful curative power is simply because it purifies and enriches the blood, thus beginning at the foundation, and by building up the system, drives out all disease.

A Lady Cured of Rheumatism.

Baltimore, Md., May 7, 1880.
My health was much shattered by Rheumatism when I commenced taking Brown's Iron Bitters, and I scarcely had strength enough to attend to my daily household duties. I am now using the third bottle and I am regaining strength daily, and I cheerfully recommend it to all. I cannot say too much in praise of it. Mrs. MARY E. BRASHEAR, 173 Prestman st.

Kidney Disease Cured.

Christiansburg, Va., 1881.
Suffering from kidney disease, from which I could get no relief, I tried Brown's Iron Bitters, which cured me completely. A child of mine, recovering from scarlet fever, had no appetite and did not seem to be able to eat at all. I gave him Iron Bitters with the happiest results.
J. KYLE MONTAGUE.

Heart Disease.

Vine St., Harrisburg, Pa. Dec. 2, 1881.
After trying different physicians and many remedies for palpitation of the heart without receiving any benefit, I was advised to try Brown's Iron Bitters. I have used two bottles and never found anything that gave me so much relief.
Mrs. JENNIE HESS.

For the peculiar troubles to which ladies are subject, BROWN'S IRON BITTERS is invaluable. Try it.

Be sure and get the Genuine.

Physical & Chemical Apparatus.
MICROSCOPES, TELESCOPES,
SCHOOL GLOBES, &c.
Inventor's Models and all sorts of light machinery promptly furnished to order. Send for price list.
GEO. A. HENDERSON, 102 E. Eldorado St., Decatur, Il
Aug. 21-d&wtf

Talmage on Husking.

Ears of Corn that Don't Mind It, and Others that Do.

"My hearers," shouted Rev. Dr. Talmage, from his pulpit in the Brooklyn Tabernacle, on a bright Sunday morning last November, "going at the rate of forty miles an hour last Wednesday, I got this sermon on husking. God has arranged that the ear and the husk shall be parted. Every rheumatic pain is but a thrust of the husking-peg; every neuralgic twinge is only a twist of the husker. Thus he takes away what hinders your soul's liberation."

Poetry is permitted to preachers; but the fact is, nobody wants to be husked, nor does any one believe that the body is to the soul what the husk is to the corn. On the other hand, Nature teaches us to fight this husking process. Hence most people are thankful for whatever can abate those "rheumatic pains" and "neuralgic twinges."

That, at least, was the view taken of the subject by M. Alfred Baer, a French gentleman who, at his pleasant home, Greenmont, near Sing-Sing, N. Y., said, the other day, to a reporter:

"My life has at times been rendered almost intolerable by *Rheumatism*. I had tried different remedies without result. But PARKER'S GINGER TONIC gave me *great satisfaction*.—You may tell Messieurs HISCOX & Co., of New York—the proprietors—that I certify to its *perfect* efficacy, as the Tonic has completely restored my health. Please say, also, that they are welcome to use my name, and ask them to accept my thanks," added the courteous Parisian.

Rheumatism is a symptom of kidney disease, not an affection of the joints or muscles. PARKER'S GINGER TONIC purifies the Blood, and acts with a success *beyond that of all other preparations* in cases of Dyspepsia, Liver, Kidney and Stomach disorders, and in common Coughs and Colds. Prices 50 cents and $1 per bottle. The latter the more economical.
July 21—dw&s w4w

MT. OLIVE Coal Co.'s coal makes no clinkers; burns up clean. To be had only at Vennigerholz's Coal Yard. Mar. 15dtf

---

CATARRH **ELY'S CREAM BALM**

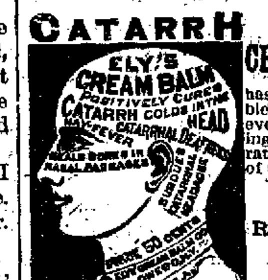

has gained an enviable reputation wherever known, displacing all other preparations. An article of undoubted merit

CURES ROSE COLD.

IS NOT A liquid or Snuff.

HAY-FEVER Apply by the finger into the nostrils. It will be absorbed, effectually cleansing the nasal passages of catarrhal virus, causing healthy secretions. It allays inflammation, protects the membranal linings of the head from additional colds, completely heals the sores and restores the sense of taste and smell. Beneficial results are realized by a few applications.

A Thorough Treatment Wil Cure!

Unequaled for COLD IN THE HEAD, HEADACHE AND DEAFNESS, or any kind of mucous membranal irritation. Send for circular. *By mail, prepaid*, 50 cts. a package—stamps received. Sold by all wholesale and retail druggists.
ELY BROTHERS, Oswego, N. Y.
For sale by Irwin & Priest, W. C. Armstrong, Henry Smith, C. H. Walters, Hubbard & Swearingen, Dr. A. J. Stoner, H. B. Cole and Swearingen & Shilling.
Feb. 20—deod&wly

ROBERT PIERSON. S. OVERMIRE.

PIERSON & OVERMIRE,

REAL ESTATE DEALERS

AND LOAN BROKERS,

MINNEAPOLIS, MINN.

HOUSES AND LOTS, STORES AND VACANT LOTS,

For Sale in all parts of the City.

We have many very choice bargains, sure to bring large profits to the purchaser, and quick returns.

You can invest your money in well improved property here, which will pay a rental of from 15 to 25 per cent. per annum on the *investment*. Safe as Bank Stock, and just as good and twice as profitable.

Prices of property are constantly advancing on account of the wonderful resources and growth of this beautiful city. We have choice

Residence and Business Property,

which is bringing a rental of twenty per cent. on prices asked for it, and Lovely Homes and Beautiful Lots, for sale in all parts of the city.

We also have Choice Bargains in
No. 1 HARD WHEAT LANDS,
and well improved Minnesota and Dakota Farms, at PRICES so Low it will surprise you.

Also tracts of 5 and 10 acres each adjoining this city suitable for Vegetable Gardens and Platting into City Lots.

We Solicit Correspondence, and will be pleased to give any information desired in regard to this wonderful growing and most beautiful City and Northwestern Country.

We refer to the Decatur Banks, First National Bank, Minneapolis, Minnesota; Fourth National Bank, St. Louis, Missouri; National Bank of America, Chicago, Ill; Importers' and Traders' National Bank, New York City.
June 23—decsat weow

PARKER'S HAIR BALSAM

A beneficial dressing preferred to similar articles because of its purity and rich perfume. It Restores to Gray Hair the Youthful Color & prevents dandruff and falling of the hair. 50c. & $1. Hiscox & Co., N.Y.

FLORESTON

Excels the finest flower extracts in richness. Delicate, very lasting. No odor like it. Be sure you get FLORESTON Cologne; signature of Hiscox & Co., N. Y., on every label. 25 and 75 cts., at druggists and dealers in perfumes.

COLOGNE.

Feb. 20—det&t wly

Cod Liver Oil Jelly.

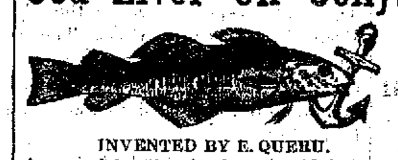

INVENTED BY E. QUERU.
Approved by the Academy of Medicine of New York for

[C]oughs, Colds, Bronchial and Tubercular Consumption and General Debility.

This Jelly is the most mild, bland and nutritious form in which Cod Liver Oil can be used, and with more benefit secured to the patient by a single teaspoonful of it, than by double that quantity of the liquid oil, and the most delicate stomach will not reject it.
For sale by Druggists and
E. H. TRUEX, Prop'r, 298 Pearl St., New York.
Nov. 16, 1882—wly

J. B. BULLARD,

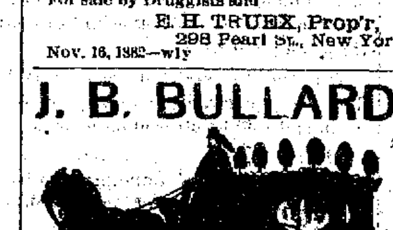

UNDERTAKER

—AND—

FUNERAL DIRECTOR.

Mr. Bullard will always keep in stock the best of everything pertaining to the Undertaking business, with cheap prices to correspond. He makes a specialty of Embalming and preserving the features of the dead. Do not fail to interview Mr. Bullard when requiring service in his line. The finest hearses and carriages always ready for prompt service at low prices. An attendant is on duty night and day, and all orders by telephone will receive prompt attention.

Stand Southwest Cor. of Old Square,
DECATUR, ILLINOIS.
March 2, 1883—d&wtf

CHASE, EMERSON, HALLET

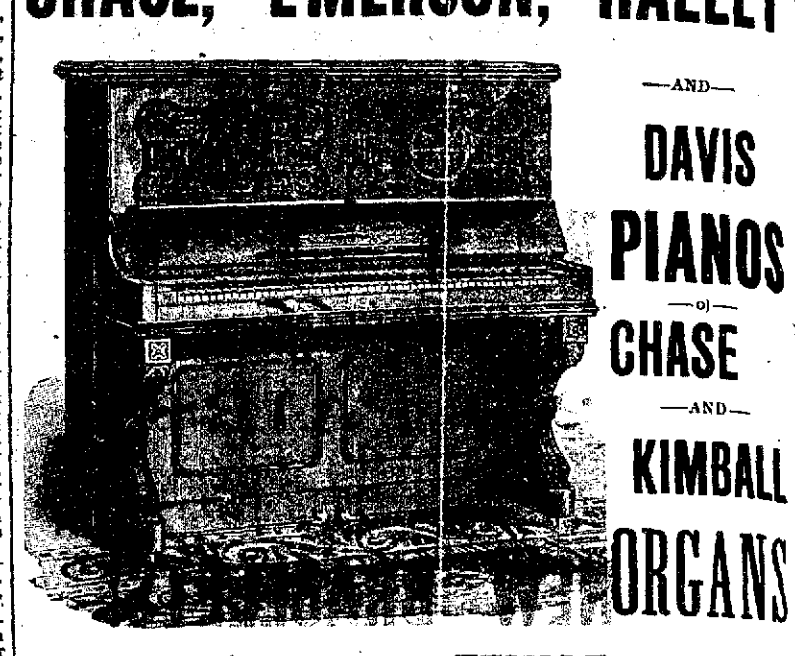

—AND—

DAVIS PIANOS

—o—

CHASE

—AND—

KIMBALL ORGANS

On Favorable Terms at TEMPLE OF MUSIC.

R. GUSTIN.

G. B. HARLAN, Salesman, will be pleased to wait on customers wishing to purchase a first-class instrument.

PROFESSIONAL CARDS.

JOHN R. EDEN, Sullivan, Illinois. C. C. CLARK, Decatur, Ill.
EDEN & CLARK,
ATTORNEYS-AT-LAW.
Office over Millikin's bank, Decatur, Ill. Will practice in all courts, especially in Macon and Moultrie counties.
Feb. 2, 1882—d&wly

E. McNABB & SON,
ARCHITECTS AND BUILDERS.
Plans and specifications prepared on reasonable terms, and satisfaction guaranteed.
Office at No. 22 Merchant street.
April 11, 1882—d&wly*

W. C. JOHNS,
ATTORNEY AT LAW.
Office No. 24 East Main street, Decatur, Ill. Special attention to civil business.

DR. J. M. BLYTHE,
DENTIST
Office over F. L. Hays & Co.'s, Water street Decatur, Illinois. mar1'82-d&wtf

I. D. WALKER. W. I. WALKER.
WALKER & WALKER,
ATTORNEYS-AT-LAW.
Office in J. Millikin's bank building, up-stairs. Chancery and Civil Business solicited, and Collections made in any part of the United States. June9-d&wly

J. D. WHEELER, M. D.
PHYSICIAN AND SURGEON
Special attention given to the diseases of women and children. Office No. 19 Water street. Residence No. 34 West Main St., Decatur, Ill.

D. C. CORLEY,
ATTORNEY AT LAW
AND NOTARY PUBLIC.
Office over Hatch & Bro's Dry Goods Store, Room No. 9, East Main St. Decatur, Illinois. Will give strict attention to business.
Apr25-d&wtf

B. I. STERRETT,
ATTORNEY AT LAW.
Office with C. H. Fuller, over the Postoffice Decatur, Illinois.

I. A. BUCKINGHAM,
ATTORNEY AT LAW.
Office over Walters & Tyler's drug store, Decatur, Illinois.

WILLIAM T. CUSSINS,
ATTORNEY AT LAW AND SOLICITOR IN CHANCERY.
Office No. 10 Water street, Decatur, Illinois.
Private funds to loan on farm lands.

DR. A. S. WALTZ,
DENTIST.
Office over Barber & Baker's shoe store, East Main street. Residence No. 40 North Main St. Decatur, Illinois.

DR. W. J. LANE,
DENTIST.
Office over Peddecord, Burrows & Co's Bank, Decatur, Illinois.

Anthony Thornton. E. R. Eldridge. J. O. Hostetler.
THORNTON, ELDRIDGE & HOSTETLER,
ATTORNEYS AT LAW.
Office up-stairs, first door south of the Decatur National Bank.

JOHN A. BROWN
ATTORNEY AT LAW
And MASTER IN CHANCERY for Macon county Illinois. Office over Linn & Scruggs' dry good store. Entrance from court house stairway.

BUNN & PARK, (D. L. Bunn, Edwin Park.)
ATTORNEYS AT LAW.
Office No. 14 East Main street, up-stairs, Decatur, Illinois.

J. M. CLOKEY,
ATTORNEY AND COUNSELOR AT LAW.
Office over the Decatur National Bank. Special attention to matters in Probate and Chancery.

H. Pasco, Notary Public.
H. PASCO,
ATTORNEY AT LAW,
SOLICITOR IN CHANCERY, WAR CLAIM AGENT AND DEALER IN REAL ESTATE.
Office over Busher's store, 15 East Main street. Pensions, Bounty and Patents obtained. Prompt attention to Law, Chancery, Collections, and Probate Business. Deeds, Mortgages, Contracts, and all kinds of Legal Instruments, written and Acknowledgments taken. Title to Land examined and Abstracts furnished. Farm and City Real Estate bought and sold. Office hours from 7 A. M., 9 P. M.
Feb. 8 1882—d&wtf

J. J. PEDDECORD. L. BURROWS. WM. M. BOYD.

BANKING HOUSE

—OF—

PEDDECORD, BURROWS & CO.

—WE HAVE—

Money to Loan!

IN VARIOUS SUMS ON THE

Most Favorable Terms,

Secured by Mortgage on Real Estate.

We keep a supply of

GOVERNMENT BONDS!

on hand at all times, which we will sell at the

LOWEST MARKET RATES.

A general Banking Business transacted and no interest paid on deposits.

GET YOUR

Furniture Repaired

The undersigned has opened a shop at the corner of WATER AND CERRO GORDO STREETS, where he is prepared to do all kinds of furniture and cabinet repair work, or will do similar jobs at the houses of customers.

WINDOW AND DOOR SCREENS

made or repaired. Upholstering of all kinds done, and satisfaction guaranteed. New work of all kinds made to order. Prices reasonable.
July 20-d1mo H. B. HAVEN.

$66 a week in your own town. Terms and $5 outfit free. Address H. HALLETT & Co. Portland Maine. Feb5-d&wly

---

SPECIAL

Commissioner's Sale.

STATE OF ILLINOIS, Macon County, ss.
Macon County Circuit Court.

Ex parte John E. Rucker et al., in Partition—No. 11,075.

PUBLIC NOTICE is hereby given, that in pursuance of a decretal order entered in the above entitled cause in said Court at the May Term, A. D. 1883, John A. Brown, Master in Chancery for said Court, on

Monday, August 20th, A. D. 1883,

at the hour of two o'clock P. M. of said day, shall sell at public auction, to the highest bidder, at the west outside entrance door of the Court House, in Decatur, in said county, the following described real estate, situate in the county of Macon and State of Illinois, to-wit:

Commencing sixty [60] feet south of the southeast corner of block five [5], in Southwestern Addition to the City of Decatur, thence south two hundred and ninety and four-tenths [290 4-10ths] feet, thence west one hundred and fifty [150] feet, thence north two hundred and ninety and four-tenths [290 4-10ths] feet, thence east to the place of beginning; appraised at ten thousand dollars [$10,000.]

Also, commencing at the northwest corner of lot ten [10] of the west half of the southeast quarter of section fifteen [15], in township sixteen [16] north, range two [2] east of the third principal meridian, thence south four and forty-one hundredths [4 & 41-100ths chains], thence east two and twenty-seven one hundredths (2 & 27-100ths) chains to the southeast corner of said lot ten (10), thence south two and seventy-four one hundredths (2 & 74-100ths) chains, thence west four and twenty-one hundredths (4 & 20-100ths) chains, thence north seven and fourteen and one-hundredths (7 & 14-100ths) chains, thence east one and ninety-four one hundredths (1 & 94-100ths) chains to the place of beginning; appraised at fifteen hundred dollars ($1500).

Also, commencing three and twenty-five one hundredths (3 & 25-100ths) chains east and twenty (20) feet north of the southwest corner of the southeast quarter (¼) of the northeast quarter (¼) of section ten [10], in township sixteen [16] north, range two [2] east of the third principal meridian, thence north three and twenty-four one hundredths [3 & 24-100ths] chains, thence east three and nine one hundredths [3 & 9-100ths] chains, thence south three and twenty-four one hundredths [3 & 24-100ths] chains, thence west to the place of beginning; appraised at nine hundred dollars [$900.]

Also, lot nineteen (19), in block two (2), in Wait & Co.'s Addition to the City of Decatur; appraised at six hundred dollars ($600.)

Also, lots one (1) and two (2) and thirty (30) feet off of the north side of lot three (3), all in block one (1) in Snyder's Addition to the Town, now City of Decatur, described in the resurvey of said addition as lots one (1), two (2), three (3), four (4), and five (5), of block one (1), in said addition. Each of said lots being twenty (20) feet in width and one hundred and fifty-two (152) feet in depth, and appraised at eleven hundred dollars each ($1100).

TERMS OF SALE.—One-third of purchase money Cash on day of sale, one-third in one year, one-third in two years from date of sale, deferred payments to bear interest at the rate of six per cent. per annum; said notes to be secured by a mortgage on the property purchased, and also by personal security.

Said sale will be without redemption, and a deed or deeds will be made to the purchaser or purchasers on the approval of sale by the said Circuit Court; provided, that no sale of any tract above described, will be made for less than two-thirds of its appraised value as shown above.
JOHN A. BROWN, Special Commissioner.
CREA & HOSTETLER, Solicitors for Complainants. July 20d4w

MASTER'S SALE.

STATE OF ILLINOIS, County of Macon, ss.
Macon County Circuit Court.

Bradford K. Durfee and The Savings Fund Building and Loan Association of Decatur, Ill., vs. Anna Levi et al.—Case No. 11,50[illegible].

PUBLIC NOTICE is hereby given, that in pursuance of a decretal order entered in the above entitled cause in said Court at the May Term, A. D. 1883, I, John A. Brown, Master in Chancery for said Court, on

Saturday, the 11th day of August, A. D. 1883,

at the hour of 2 o'clock P. M. of said day, shall sell at public auction, to the highest bidder for cash, at the west door of the Court House in Decatur, in said county, the following described real estate, situate in the county of Macon and State of Illinois, to-wit: Lot six (6), in block nineteen (19), of [illegible]'s addition to the town (now city) of Decatur, together with all and singular the tenements and hereditaments thereunto belonging. Said premises will be sold subject to redemption.
Decatur, Illinois, July [illegible], 1883.
JOHN A. BROWN, Master in Chancery for Macon Co., Ill.
H. B. DURFEE, Solicitor for Complainants.
July 17—d3w

MASTER'S SALE.

STATE OF ILLINOIS, Macon County, ss.
Macon County Circuit Court.

Sarah E. Davidson et al., vs. Minerva A. Springate et al.—Foreclosure—Case No. 11,216. And [illegible] Springate et al. vs. [illegible]—Partition and Dower—No. 11,2[illegible].

Public notice is hereby given, that in pursuance of a decretal order entered in the above entitled cause in said court at the May term, A. D. 1883, I, John A. Brown, Master in Chancery for said court, on

Tuesday, the 21st day of August, A. D. 1883,

at the hour of two o'clock p. m. of said day, shall sell at public auction, to the highest bidder, for cash, at the west front entrance door of the Court House in Decatur, in said county, the following described real estate, situate in county of Macon and State of Illinois, to-wit:

Beginning at a stake twenty-one and one-half (21½) feet west and fifty (50) feet north of the northwest corner of block No. two (2), in the town of Blue Mound, Macon county, Illinois; thence north, one hundred and twenty (120) feet; thence east three hundred and thirty-nine (339) feet; thence southwesterly, parallel with the railroad, one hundred and sixty-one and one-half (161½) feet to the north line of a street; thence west along the north line of said street two hundred and thirty (230) feet to the place of beginning, situated in the southeast quarter of section thirty-one (31), township fifteen (15), north of range one (1) east of the third principal meridian.

Also, one hundred and forty-six (146) feet off of the north side of block No. one (1), in Goltra's first addition to the town of Blue Mound—this being the complement to the block already described, except all that part of the above described premises lying east of a line beginning at a point on the [illegible] said premises 180 feet east of the southwest corner of said premises, and running thence north to the north line of said premises, at a point 180 feet east of the northwest corner of said premises, which said excepted part will be sold subject to the dower interest of Minerva A. Springate therein.

Said sale will be without redemption, and a deed will be made to the purchaser on approval of sale by the Circuit Court of said county and State. JOHN A. BROWN,
Master in Chancery for Macon County, Ill.
W. C. JOHNS and JOHN G. D[illegible], Solicitors.
Decatur, Ill., July 20, 1883-d4w

BURGLARS!

E. L. SHATTUCK, Agent for Decatur and vicinity, for the sale of the Detroit and Cincinnati Safe and Lock Co.'s Safes, will sell you a new or second-hand safe, take your old safe in exchange, etc., and give you as good bargains as any one in the business.
Dec. 14—dtf

PALACE HOTEL,

N. LAU[illegible], Proprietor.

South Main St., corner of [illegible], Decatur, Ill. $2.00 per day. [illegible] stable in connection with house. Carriages furnished at all hours.
Feb. 9, 1881—d&w